

# Points of Pride



**NEW FACILITIES  
ARE OPENING**

*page 2*

**HONOR ROLL  
OF DONORS**

*page 18*

**PRIDENOTES**

*page 44*





*Think critically. Act justly. Live faithfully.*

Cover: Students (from left) Alex Prillaman, Tyler Johnson and K.D. Walker experiment with podcasting equipment in the First Citizens Bank Global Communication Center, which opened in August.

contents

- 2 New Facilities are Opening
- 6 Administration Transitions in 2020
- 8 Nineteenth Amendment Centennial Celebration
- 10 Big Changes Coming for Campus Celebrations
- 12 Commencement 2019
- 18 Honor Roll of Donors
- 44 Pride Notes



Dear **ALUMNI and FRIENDS**  
of Greensboro College:



The past year has been a momentous year on campus! We have completed more building and renovations in the past year-plus than at any other time in at least the past 20 years. Some projects, like a state-of-the-art fiber-optic network, aren't visible to the naked eye, while others, such as the Student Center (still being renovated), the First Citizens Bank Global Communication Center, and the Willie and Lisa Bullock Athletic Training Center, are destined to be central to the lives of our students.

These projects and many others were made possible by a number of factors. Critically, thanks to the hard work of our admissions staff and our faculty, even as the number of college-age students drops year by year, our

enrollment numbers are holding their own in a tough environment for small, private, liberal-arts colleges. Moreover, we're keeping numbers up while maintaining quality, as we were recognized again this fall by U.S. News & World Report as one of the South's top regional colleges and newly recognized as among the Top 10 Southern regional colleges for social mobility and quality undergraduate teaching. These ratings reflect progress we are making in our year-old Defining the Path effort to refresh curriculum, strengthen our ties to the community, expand student career options, care for and enhance our historic campus, and keep the transformative Greensboro College education affordable. Some of the work, such as completion of the Global Communication Center, also has been made possible by a five-year, \$1.93 million Title III federal grant, which is helping us enhance our degree-completion support program.

And, of course, much of the work has been made possible by gifts we have received through the GC2020: Uniquely Focused capital campaign, which will officially conclude on June 30. You will see some of these donors recognized in the 2018-2019 Honor Roll of Donors in this issue, and keep an eye out in early 2020 for more news.

All of these projects have been a part of the GC2020: A Clear Vision with a Sharp Focus strategic plan, which, along with the capital campaign, ends June 30. We have begun work on a new strategic plan, which the Board of Trustees will be considering soon.

We've been doing what we do for 181 years, through good times and tough times. The times now are challenging – perhaps the most perilous in postwar American higher education – but we believe we are in a good position to weather them. Our focus day-in and day-out is always on today's students, and we also are looking to and planning for the future, from facilities to curricula to personnel – and we're doing it with confidence that we will continue to teach students to think critically, act justly, and live faithfully.

With Pride,



GREENSBORO COLLEGE'S MOST AMBITIOUS building and renovation projects in two decades are nearing an end, yielding facilities that are likely to become key to students' academic and recreational lives.

# NEW FACILITIES ARE OPENING

The Willie and Lisa Bullock Athletic Training Center opened in Hanes Gymnasium in December 2018. The center was named for the former trustee and his wife after their major GC20/20: Uniquely Focused capital-campaign gift. The center was moved from its former site in what had been the Campbell Athletic Center, which is being renovated once more into the Student Center, which it had been until the early 2000s.

As for the Student Center, as this article went to press, renovation work was continuing to bring the decades-old building up to fire code. It will feature a coffee shop and student relaxation and game spaces. It also eventually will house the Diversity, Equity and Inclusion Center, which is being funded and staffed with money from a federal Title III grant the college won in late 2018.

And the college cut the ribbon Aug. 21 on the First Citizens Bank Global Communication Center, housed on the garden level of James Addison Jones Library. The center houses not only assistance in writing and speaking but also state-of-the-art facilities and guidance for creating podcasts, images, and multimedia presentations.

It was made possible with a \$50,000 gift from the college's banking partner, First Citizens Bank, and with funding from the Title III grant. It has a full-time director.





# GREENSBORO COLLEGE RECEIVES NEARLY \$2 MILLION TO ENHANCE DEGREE-COMPLETION SUPPORT PROGRAM



THE COMPETITIVE  
TITLE III GRANT AWARD  
FROM THE U.S. DEPARTMENT  
OF EDUCATION IS BELIEVED  
TO BE THE **LARGEST**  
FEDERAL GRANT THE COLLEGE  
EVER HAS RECEIVED.

**THE FIVE-YEAR**, \$1.93 million federal grant Greensboro College was awarded just more than a year ago already is paying dividends for the college's degree-completion support efforts.

The college's degree-completion program goal is to increase rates of persistence -- staying in school -- and graduation among traditional undergraduate students, with particular focus on low-income, first-generation students.

The competitive Title III grant award from the U.S. Department of Education is believed to be the largest federal grant the college ever has received. Title III grants are intended to help colleges and universities serve low-income students.

"This grant is a significant step forward," said President Lawrence D. Czarda, Ph.D. "(In 2016), we began implementing recommendations from the college's Degree Completion Task Force to help ensure that students who start their degrees here complete them, and this grant will bring many of those recommendations to fruition."

Greensboro College's degree-completion program:

- Establishes a supplemental-instruction program, using early student data analysis to identify at-risk students, and assigns them peer mentors in certain courses. That program was launched in Spring 2019.
- Has added a new math position, with 50% of the position's time going to professional tutoring and 50% to teaching introductory math courses.

- Has allowed the college to complete the First Citizens Bank Global Communication Center, which opened this fall, and adds a full-time director. The center not only provides writing tutoring but also features studios in which students can create podcasts and multimedia projects. "Feedback from students about the center has been extremely positive," says Martha Bunch, associate vice president for academic administration.
- Is establishing The Diversity, Equity and Inclusion Center, which will be housed in the newly renovated Student Center, and funds a center director. The center will provide advocacy and support services for underrepresented and historically marginalized communities while creating meaningful opportunities for all GC students, faculty, and staff to advance the conversation on diversity education and develop intercultural competence.
- Is funding a comprehensive data-management system and a half-time data analyst.
- Helps fund a full-time director of student retention.

The grant covers all expenses for the first three years, with the college assuming some salary expenses in the fourth and fifth years.

The grant totals \$1,933,023, with costs being borne by the college bringing the total cost of the project to \$2,048,523. The federal government will be financing 94.4 percent of the project, with the college funding the remaining 5.6 percent.

"The grant came with a specific timeline for implementing various parts of the retention initiatives," Bunch says. "The timeline has helped us to prioritize which parts to develop and when."

The data gathering and analysis the grant makes possible will be particularly important, Bunch says.

"Data across many scales—demographics, grades in classes, students' activities on campus, financial aid, etc.—are being collected and will be analyzed with a systemic, sophisticated method so that we can target our efforts moving forward," says Bunch, who served on the Degree Completion Task Force. "As these initiatives continue to develop and new phases of the grant are implemented, we expect to see meaningful gains in our retention and degree-completion rates."

The many areas of emphasis covered by the grant make possible much of the college's Defining the Path program, unveiled a year ago. That program focuses on refinement and improvements in academics, access, affordability, degree completion and career readiness as the college continually works to refresh its curriculum, strengthen its ties to the community, expand its career options, care for and enhance our historic campus, and keep the transformative Greensboro College education affordable.





Daniel



Elmore



Hurd



Latham



Leslie



Mayes



Plasters



Saitta



Yearns

# Greensboro College Prepares for Significant Transitions in Administration in 2020

With two vice presidents and the dean of the faculty scheduled to retire in 2020, Greensboro College is surfing a national trend. But President Lawrence D. Czarda, Ph.D., and the President’s Cabinet have spent more than a year working on succession and transition plans and recently announced them to faculty and staff.

Senior Vice President Chief Academic Officer Paul Leslie and Executive Vice President Chief Operating Officer Robin Daniel will retire this spring, as will Dean of the Faculty Rich Mayes, Jefferson Pilot Professor of Biology.

According to a recent article in the trade publication University Business, about 25% of all college faculty and staff nationwide are considering retirement within the next 12 to 36 months. Managing those transitions and successions thus becomes even more crucial.

So it was that Czarda announced in late July a number of organizational changes that became effective Aug. 1. Among them:

- Robin Daniel continues to supervise Student Development and also act as interim athletics director.
- The following staff who had reported to Daniel now report directly to Dean of Students Shana Plasters: Director of Counseling, Chaplain, Director of Campus Safety and Security, Director of Student Health, Director of First Year Experience, Director of Residence Life, Director of Student Wellness, and Director of Student Engagement.
- VP & Chief Financial Officer Chris Elmore becomes VP for Business & Finance, with contract administration over our facilities partner, SSC, and our dining partner, Chartwells Higher Ed.
- The bookstore will report to the Director of Finance & Controller.
- Lindsay Latham ’08 is named Senior Director of Student Financial Services, reporting to Chris Elmore, and supervises student accounts, collections, and financial aid.

- VP & Chief Advancement Officer Anne Hurd ’81 becomes VP for Advancement & Admissions. In addition to current direct reports, the Dean of Admissions, Julie Schatz ’89, will report to Hurd, with everyone currently reporting to Schatz continuing to do so.
- Assistant Vice President for Development Ellie Yearns ’05 will supervise alumni programs, advancement services, and Advancement office operations.
- Director of Marketing Tom Saitta will become Senior Director of Marketing, tasked with coordination of GC social media through Communications, Admissions, Alumni, and Athletics.

In addition, the search committee and process for seeking and selecting Paul Leslie’s successor began this fall; the job has been advertised, with interviews to begin early in the new year. The college hopes to interview finalists in February or March, with the successful candidate in place July 1.

The Cabinet has decided that the position will become Vice President for Academic Affairs & Provost, with the primary distinction being that the Dean of Students will report to the new position. The combined management of academics and student development has become a typical model, with a number of positive dynamics, particularly on small college campuses.

The Academic Deans Council has begun discussing the process of choosing Dean of the Faculty Rich Mayes’s successor.

The college also is focusing this fall on finding a new athletics director who will focus on that position’s traditional duties and not coach a major sport. Whoever is chosen for that position will report directly to the president.

Robin Daniel’s position as executive VP and chief operating officer will not be replaced upon his retirement in 2020.

“Change is inevitable,” Czarda told faculty and staff in announcing these plans. “We are confident that these changes will help the college move smoothly through a period of major transition in leadership in this, our 181st year of transforming lives.”





THE CLASS OF 1920

## NINETEENTH AMENDMENT CENTENNIAL *CELEBRATION*

*The year 2020 marks the 100th anniversary of the ratification of the 19th Amendment to the United States Constitution. It reads: The right of citizens to vote shall not be denied or abridged by the United States or by any State on account of sex.*

*PHOTO: Greensboro College's Class of 1920, the first such class to be eligible to vote. The photo is from the 1920 edition of The Echo, the college's yearbook.*

“As the first chartered college for women in this state, the second oldest in the South, and the third oldest in the nation, it stands to reason that Greensboro College students were involved in some type of advocacy for the right for women to vote,” says Willie Taylor, a GC professor emerita. “GC was a pioneer in educating young women and therefore should energetically

lead in the recognition of this historic occasion.”

This is also the 100th anniversary of the founding of the League of Women Voters of the Piedmont Triad (LWVPT), a nonpartisan organization founded by suffragists for the purpose of registering voters and educating them on the issues once the 19th Amendment was ratified.

Taylor, who was a professor of physical education and recreation

and coached the Aquabelles among her many other duties, is a LWVPT volunteer and a driving force in getting the entire community involved in the 100th commemoration. For more than a year, she has been encouraging local organizations to incorporate this topic into their programs and events. The commemoration officially begins in February and will culminate in October 2020.

Last year, Taylor suggested to VP Anne Jones Hurd '81 (her former student) that GC should be a leader in asking the other local institutions that started as women's colleges to get involved in the planning. UNCG, Salem and Bennett attended the first planning meetings, and the group expanded this fall to include co-ed Guilford, N.C. A&T State University and High Point University. As a result, local colleges and universities are planning speakers, classes, applications for highway markers, and more.

Professor Michael Sistrom's history classes will be conducting research and petitioning the state for a highway marker to honor Greensboro College's President Lucy Robertson, who in 1903 became the first woman college president in the South.

And Greensboro College's Women in Philanthropy and Leadership Council has taken the lead in underwriting a prominent speaker (to be announced) on April 22, 2020.

The Women in Philanthropy and Leadership Initiative began five years ago as an opportunity for education and engagement in philanthropy across diverse generational segments of our alumni base. Five alumnae founders – BJ Farrell Williams '58, Dianna Blackwell Goodman '69, Dr. Candace Lambeth Kime '69, Judith Ross '70, and Lynn Lewis Lane '73 – along with brothers Joe, Cooper and Tom Brantley in memory of their alumna mother, Eva Allen Mann Brantley '38, funded a significant endowment, the earnings from which are to be used for GC to recognize and celebrate women's contributions to our alma mater and encourage leadership in future generations. Earnings from this endowment have now supported speaker luncheons in 2016 and 2017 and a student leadership program in 2018.

Sallie Swepson Sims Southall graduated from Greensboro Female College in 1863 at the age of 17. After several years of tutoring children, she married Robert Randolph Cotten in 1866 and moved to a 1,000-acre Pitt County farm they named Cottendale, where she organized a small school for neighborhood children.

Her appointment by Gov. Elias Carr as a “lady manager” for the 1893 Chicago World's Fair was a turning point in her life: She traveled the state to raise funds to build a North Carolina building and items for the exhibit. She left the fair with the notion to encourage women to develop and organize the clubs and activities evident in other states. At Salem Academy in 1902, she helped create the N.C. Federation of Women's Clubs, in which she was active as a volunteer and leader for 25 years. This group worked to gain passage of laws that would allow for women to serve on local school boards, make reforms to existing child labor laws, and improve conditions in correctional institutions, among other reforms.

The N.C. Federation of Women's Clubs was one of the strongest North Carolina advocates for the 19th Amendment, which was not ratified by North Carolina.



# BIG CHANGES COMING FOR REUNIONS AND CAMPUS CELEBRATIONS

*What makes for the biggest campus party weekend at Greensboro College? We're hoping we have the answer!*

Starting in Fall 2020, we are planning to hold one big annual party weekend of events during the last weekend of September, combining fall Homecoming and spring Alumni Reunion weekends on campus for one big celebration.

Combining homecoming and alumni reunion weekends has become common practice for small schools in order to have a robust weekend with a critical mass of alumni. Guilford, Catawba, Pfeiffer and Lees McRae colleges all have a combined homecoming/alumni weekend. And, because one-third of our alumni have graduated since 2005, we recognize the need to appeal to a younger alumni body.

Scheduling for both fall and spring weekends has become increasingly challenging in October and April because the International Furniture Market, NCA&T Homecoming, and major sports conventions at the Greensboro Coliseum put a heavy demand on hotel-room availability. The last weekend of September is the best time to offer a variety of on-campus fall sports and non-athletic events, Homecoming Court, and most years – depending on their conference schedule – the opportunity to attend a Pride football game at Jamieson Stadium in the early afternoon. Hotel accommodations should be more readily available.

Friday-Saturday, Sept. 25-26, 2020, is our first Alumni Homecoming and Parent Weekend. On Friday we will have the Class of 1970 50th Reunion reception and dinner (the postponement from April 2020 already has been OK'd by the '70 Reunion Planning Committee), Friday-night student bonfire, athletic events on campus and off throughout the day (dependent upon fall sports schedules), evening theatrical performances, and marching band on campus. On Saturday, we'll have the Alumni Annual Meeting and Awards in Finch Chapel; alumni/parent/students/faculty and retired faculty lunch, with the Brock Museum open throughout; and other 5-year reunion dinners off campus in restaurants on Saturday night.

Admissions will encourage interested prospective students to tour campus on this Saturday as this much activity should excite potential students.

There will not be a traditional Alumni Saturday in April 2020; however, there will be an Alumni Afternoon Tea in Lea Center at 3 p.m. Thursday, April 16, 2020, for alumni who don't want to miss April on our campus.



**SO SAVE THE DATE! SEPT. 25-26, 2020**  
Suggestions for making this a great celebration weekend are welcome!  
You can email Destiney Allen '19, director of alumni giving and programs, at [destiney.allen@greensboro.edu](mailto:destiney.allen@greensboro.edu).

# GREENSBORO COLLEGE HONORS THREE ALUMNI WITH ANNUAL AWARDS



*Left-right:  
Harriet Craver Heath '59  
Mary Beth McCord Flynn '93  
and Newton Taylor Babb '15*

## GREENSBORO COLLEGE PRESENTED AWARDS TO THREE OUTSTANDING ALUMNI DURING ALUMNI WEEKEND FESTIVITIES APRIL 13.

The winners were:

- **DISTINGUISHED ALUMNI AWARD:**  
**Harriet Craver Heath '59** of Portsmouth, Va.
- **ALUMNI EXCELLENCE AWARD:**  
**Mary Beth McCord Flynn '93** of Kernersville, N.C.
- **YOUNG ALUMNI AWARD:**  
**Newton Taylor Babb '15** of Greensboro.

After receiving her degree in music education, Heath earned her MME from Virginia Commonwealth University and went on to a busy career as a choral director and music educator.

Highlights of her career include the establishment of the Virginia Honors Choir in 1979. She has served as Coordinator of Music for the Governor's School and for Mary Baldwin College and was the first recipient of the Music Educator of the Year award in 1990. In 2000, she received the Sidney Swiggett Award at the Virginia Music Educators Conference.

Heath has strongly supported Greensboro College since she graduated. She serves on the alumni board (including two terms as board chaplain), has directed the GC Glee Club Reunion chorus and also has supported the college financially.

The Distinguished Alumni Award, established in 1966, recognizes those who have continually served the college in community and religious affairs and have demonstrated outstanding service or accomplishment in their personal or professional lives.

Flynn is being honored for both her work as an educator and her work in the community. After receiving her bachelor's in psychology and sociology, she worked as a lead preschool teacher at Fountain of Life Lutheran Preschool and as an assistant teacher at Piney Grove Elementary School.

Currently, she serves as a lead kindergarten teacher at Forest Park Elementary School in Winston Salem, having chosen to teach at an economically disadvantaged school to help make a difference for those students and their families.

The Alumni Excellence Award, established in 1990, recognizes alumni who have contributed outstanding service and achievement as humanitarians and/or professionals in their chosen endeavors. Service, commitment, integrity and success are the key factors in making these awards.

Babb also is being honored as an educator. After receiving his degree in Mathematics Education, he began teaching math at Greensboro's Page High School, where he also is a lacrosse and football coach.

A frequent volunteer to share his story at Greensboro College's Admissions Open House events, he continuously offers his support whenever there is an opportunity for him to get involved and has referred a number of college-bound students to GC. Originally from Atlanta, he chose to stay in Greensboro to give back to this community.

The Young Alumni Award, re-established in 2012, recognizes alumni younger than 35 who have contributed outstanding service and achievement as humanitarians and/or professionals. Service, commitment, integrity and success are the key factors in making these awards.



# BACCALAUREATE CAP AND GOWN CEREMONY & COMMENCEMENT

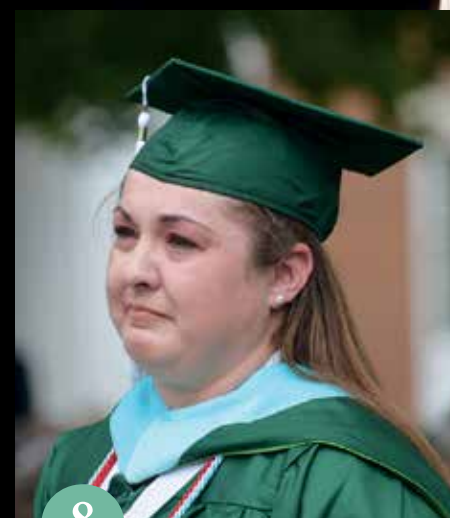

- 1). Before giving the student address, Abby Bügger '19 takes a selfie with graduating students in the background.
- 2). Dori Medlin '19 dances in celebration just before receiving her diploma.
- 3). The Rev. Ben Roberts '08 delivers the Baccalaureate address.
- 4). Professor of Education Debra Davidson, who retired this spring after 33 years of teaching at Greensboro College, is designated professor emerita.
- 5). Hutson Award winner Alla Ahmed Alaghbri
- 6). Distinguished Graduate Student winner Paola Carolina Forigua Cruz
- 7). Associate Professor Michelle Plaisance is named the 2019-2020 Moore Professor.
- 8). Samantha Renee Saint, winner of the Likins Award for outstanding adult undergraduate student.
- 9). Calvin Gilmore, the college's longtime director of campus safety and security, is awarded the college's highest honor, the Nannie Lee Smith Exemplary Service Medal.



**WANT TO SEE MORE OF COMMENCEMENT 2019?**  
Watch the short video at <https://www.greensboro.edu/parents/commencement-weekend/>







*Clockwise from top:*

*President Lawrence D. Czarda, Ph.D. (left), and his wife, Carolyn Chappell, Ph.D. (right), crown Homecoming Queen Kathryn Stevens '20 and Big Man on Campus Timmy Crowell '20 after the men's soccer game.*

*The Alumni Board held its fall meeting.*

*The men's lacrosse team played its annual "Fall Ball" scrimmage against St. Andrews University.*

*The men's soccer team defeated the Cougars of Averett University 4-3.*

## GREENSBORO COLLEGE ALUMNA LEADS CHARGE TO PERMANENT COMPENSATION FOR 9/11 FIRST RESPONDERS



"... by providing the healthcare and compensation these families and heroes need and deserve, I hope we also provide at least a little peace of mind."

— REP. CAROLYN B. MALONEY '68

"Those working along the pile (at the former sites of the World Trade Center towers), community residents, and school children were betrayed by every level of government when they were not informed of the grave health hazards throughout lower Manhattan," she says. "As a result, thousands have fallen sick and many have died from exposure to deadly toxins. It is an absolute scandal that our government took so long to give our 9/11 heroes the proper healthcare and compensation they deserve."

Congress created the original 9/11 Victims Compensation Fund, which operated from 2001 to 2004, to compensate those who were injured or the families of those who had been killed in the attacks.

Maloney helped lead the effort to create and fund the World Trade Center Medical Monitoring Program (now the World Trade Center Health Program) and to reactivate and restructure the Victims Compensation Fund after its initial expiration. By now, about 70,000 responders are enrolled in the program, although not all have become ill or are receiving payments.

But funding became a year-by-year fight until, in 2010, Congress passed the James Zadroga 9/11 Health and Compensation Act, which reauthorized the health program and victims' compensation fund until October 2016. In late 2015, these measures were reauthorized and funded until 2020.

But in 2018, the Special Master in charge of administering payments from the fund announced that she expected the fund to start running out of money. Maloney introduced a bill to provide permanent funding, but Congress adjourned at year's end without a vote.

Then, in February, the Special Master announced that payments would need to be reduced to make the fund last until 2020. On Feb. 25, Maloney introduced what became the Never Forget the Heroes: James Zadroga, Ray Pfeifer, and Luis Alvarez Permanent Authorization of the September 11th Victim Compensation Fund Act to make the fund permanent. In July, the bill passed the House 402-12 and the Senate 97-2. President Trump signed the bill into law July 29.

According to the monitoring program, more than 32,000 responders have developed respiratory diseases and 705 have died. More than 9,000 have developed cancer, of whom 600 have died. The fund enrolls roughly 750 new responders each month.

In September, on the 18th anniversary of the attacks, Maloney marked the occasion in the House of Representatives, saying, "Nothing will ever bring back those we lost, and nothing can ever fully repay the sacrifices that 9/11 first responders and survivors made for our country. However, by providing the healthcare and compensation these families and heroes need and deserve, I hope we also provide at least a little peace of mind."



# REPORT *on* FUNDS RAISED *in* 2018-2019



## CHARITABLE GIVING 2018-2019

<i>Gifts for Operations</i>	
Unrestricted gifts including GC Fund	\$660,804
Restricted gifts	\$765,585
	<b>\$1,426,389</b>
 <i>Permanently Restricted Capital and Endowment Gifts</i>	
Gifts in Kind	\$1,342,658
	\$4,983
<b>TOTAL GIVING</b>	<b>\$2,774,030</b>

By Anne Jones Hurd '81, Vice President for Advancement and Admissions

Greensboro College had another extraordinary year of giving in 2018-2019. Between July 1, 2018, and June 30, 2019, our donors made charitable gifts to Greensboro College of \$2,774,030. Throughout our 180th year, your charitable gifts showed your love for, and loyalty to, our college, affecting all our students in their classrooms, on their athletic teams, and in their stage performances and residence halls. Your support of our annual giving day, Give4GC, increased donors and dollars during that 24-hour period for the third year in a row and took the GC Fund to its highest level since 2011. We can never say “thank you” enough. The giving impact report (opposite page) highlights some of the fun giving data from the year.

The total for the GC 20/20: Uniquely Focused Capital Campaign climbed to \$18,315,307, more than \$3 million over our \$15 million goal! And, we still have at least six

months left until the campaign ends on June 30, 2020! The donor lists on the following pages are for only one year of the campaign and are not meant to be a listing of planned gifts or pledges throughout the GC20/20 Capital Campaign; a comprehensive final campaign report will be included in the Fall 2020 Points of Pride.

In our final year, we’re pleased to report that GC 20/20 campaign commitments have created new or increased existing endowments and have funded current scholarships, programs, faculty salaries and professional development, and college operations. Gifts for facilities have helped fund renovations to the residence halls, a new turf field and athletic training center, air conditioned Hanes Gymnasium, and created a global communication center. The first phase of renovations to the upstairs of The Student Center is complete, and the “Renew The Stu”

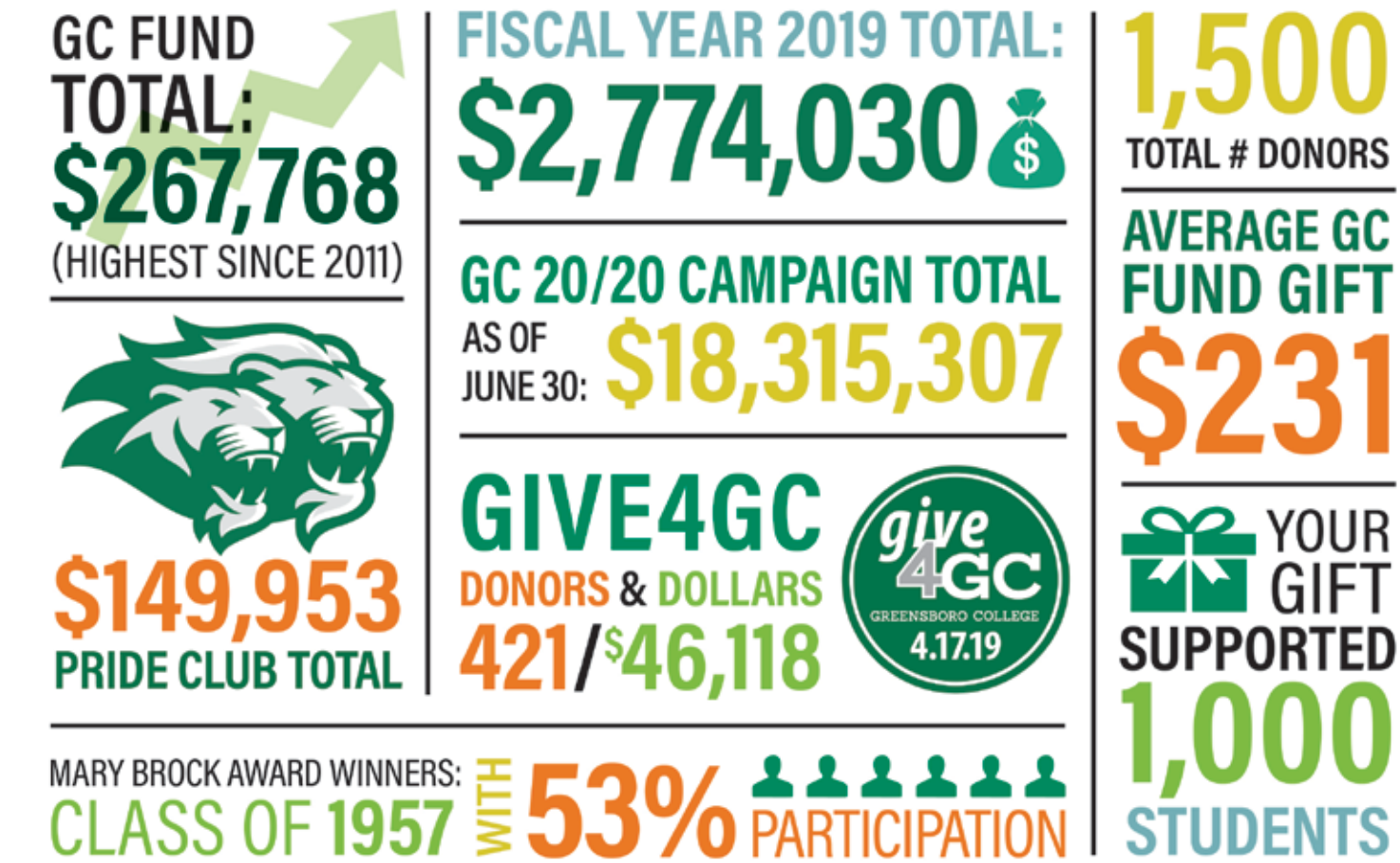

campaign is still underway through June 30, 2020, for alumni or others interested in supporting renovations and furnishings downstairs.

One goal of the campaign has been to increase our percentage of alumni donors to at least the national average, currently 17%. In 2017-18, we celebrated meeting our incremental goal of 16%; however, in 2018-19, we lost those gains because we chose not to solicit alumni in Eastern North Carolina in the immediate aftermath of the two hurricanes. We will continue to strive to meet, and hopefully exceed, the national average. Ongoing alumni giving is crucial to the long-term financial security of GC. The challenge here is that we graduate larger classes now than in the past, so our percentage of younger alumni increases as the percentage of older alumni (who tend to give more regularly) decreases. An interesting fact is that

fully one-third of our alumni have graduated since 2005! The percentage of alumni donors is the only measure of alumni support that is figured into the U.S. News & World Report rankings. So, it’s easy to see the many reasons why alumni gifts of any amount are truly crucial to GC!

In this Annual Honor Roll of Donors, we gratefully acknowledge the generous donors who made gifts to Greensboro College between July 1, 2018, and June 30, 2019. Every effort has been made to ensure the accuracy of this report; however, with work of this nature, we may have made inadvertent errors or omissions. If this has occurred, we apologize and ask that you contact the Advancement Office at 336-272-7102, ext. 5265 or email [ehenry@greensboro.edu](mailto:ehenry@greensboro.edu).

*Thank you, generous donors!*





# HONOR ROLL of DONORS

*July 1, 2018 - June 30, 2019*

Greensboro College gratefully acknowledges the generous donors who demonstrated their commitment to the college’s mission and future between July 1, 2018, and June 30, 2019. Every effort has been made to ensure the accuracy of this report. However, as with any work of this nature, inadvertent errors or omissions may occur. If this has occurred, we apologize and ask that you contact the Institutional Advancement Office at 336-272-7102, ext. 5265, or ehenry@greensboro.edu.

**GREENSBORO COLLEGE SOCIETY**

The following donors made leadership gifts of \$1,000 or more to any fund. Young Alumni (who have graduated in the past 15 years) are recognized as GC Society donors at a \$250+ giving level.

Huldah F. '63 and Wyndham Anderson  
Helen and Irvin Angel  
Karen Riegel Anzola '86 and Carlos S. Anzola '86  
Caroline Newson Barber '69  
Ellen Walter Baucom '70  
John Bayersdorfer P '94  
BB&T  
Dr. Elizabeth Shearin Benton '58  
Nickolay N. Bochilo '03  
Anita K. Booe '79  
Kelli Wilburn Bowman '95 and Jason T. Bowman '96  
Martha Lively Brach '71  
Martha Foster Bradberry '74  
Matilda Holland Bradshaw '63  
Rebecca Wallace Brown 1958 +  
Lisa and William N. Bullock P '10  
Dr. Olena Swain Bunn Estate +  
Burlington Industries Foundation  
Jens Bursche  
Anne Ewing Carroll '53  
Nancy Gilbert Chapin '61  
Elizabeth Eckstein Chase '60  
Dr. Thomas W. Clawson  
Beatrice Cobb Trust  
Martha Cottrell Coffield '70  
Sally Coley Cogan '57  
Dr. Mary V. Compton '67  
Sally Schindel and Alan W. Cone  
Marie King Crissman '76  
Carolyn Chappell and Dr. Lawrence Czarda  
Dr. Robin Daniel  
The Rev. Fred A. Davie Jr. '78  
Nancy Nikiforow and Dr. Brent DeVore  
Patricia Graves Dunn '66  
Judith Harris Eason '65  
Margie Stoltz Eller 1949 +  
Enfinity Aquatic Club LLC  
Teresa Fister Softball Academy LLC  
Kristin Wood Frohne '12 and Zach Frohne '12  
Michael R. Galuski '00  
Rosie Gant  
General Board of Higher Education and Ministries  
Dianna Blackwell Goodman '69  
James A. Gray Endowment  
Kevin M. Green '78

Brenda and Gary Groves P '96  
Catherine Cosby Harlow  
Julia McLurd Harvey '47 +  
Harriet Craver Heath '59  
Mary Barnes Hebblethwaite '65  
Tyler Hester '12  
Aaron Holcomb '06  
Gail Brower Huggins '65  
Frances Broome Hupfer '69  
Anne Jones Hurd '81  
The Rev. Frank H. Ison  
Maurice Jennings  
Betty Alley Jobe '63  
George R. Johnson Jr.  
J. Fred Johnson Jr. '77  
The Rev. Judith O. Jolly '67  
Gene Edwards Jones '68 and Frederick T. Jones Jr.  
Soo Johung Kim '56  
Dr. Candace Lambeth Kime '69  
James E. Kirk Jr. '65  
Janella Kirk 1942 Estate +  
Laura Metzger Kirkland '05  
Sheresa Barbee Lacey '04 and Jeff Lacey '05  
Deborah Coan Lamm '73  
Lynn Lewis Lane '73 and L. Patrick Lane  
Jane and Gregory LeBlanc P '20  
Dr. Paul Leslie  
Jane and Richard Levy  
Annette Love-Hunt '63  
Andrew Luttrell  
Dr. Bill MacReynolds  
Rusty Mader Esq. '68  
Frank Maldonado  
Marriott International, Inc.  
Sandra and Jim Marsh  
The Rev. Dan Martin  
Barbara Dorsett and A. J. McClure  
Sam McKeel  
James M. McMahon '05  
Susan Burritt Miller '69  
Ty Millett  
Murphy & Wainer  
Morgan Murphy '06  
Elizabeth Temple Murrill 1943 Estate +  
Russell R. Myers '82  
Ruby Sluder Nesbitt '63  
Newton Instrument Company  
Dennie and Dr. Walter Newton  
George W. & Mary H. Newton  
Endowment of Triangle Community Foundation  
Hilda and George E. Norman  
Endowment Fund  
North Carolina Conference

North Carolina Independent Colleges and Universities  
Leah Overman P '94  
Nell Harris Page '64  
Martha G. Parsons '59  
Ron Perelman  
Matt Perry '06  
Mark L. Pollard '66  
Joseph Ponzi  
Margaret Hartsell Ranson 1949 Estate +  
Jean and Robert C. Rapp Jr.  
Raytheon Company  
Kathryn Thompson  
Remmey 1941 Estate +  
Richard C. Remmey III Estate +  
Jane and Dr. Royce O. Reynolds  
Susan Garrison Ridenour '69 and William E. Ridenour '69  
Frances Eckstein Robertson '69  
Janet and Mark Sheridan  
Dr. Douglass Schocke 1965 Estate +  
Edward H. Smith Jr. '67  
SMJA, Inc.  
Charlotte Anderson Straney Estate +  
Ina and Larry Stringfellow P '07  
Tannenbaum-Sternberger Foundation, Inc.  
Linda Woodard Tatum '69  
Dr. Willie L. Taylor  
Anne Hamilton Terry '66  
Barbara Merritt Thornton '56  
Triad Sports Academy LLC  
Triad Youth LaCrosse Association  
John A. Tricoli III '81  
Dr. Jane C. Trolinger '74  
Patricia Hughes Troxler '60 and Jerry Troxler  
Jane Harbison Tucker '76 and James M. Tucker Jr. '76  
United Methodist Higher Education Foundation  
UPS Foundation  
Barbara Reynolds Valentine '57  
Harriet Norton Van Wyck '61  
Catherine Boyd Walker '66 and William H. Walker Jr. '67  
Jean Fortner Ward '56  
The Weil Foundation  
Wells Fargo Foundation  
Western North Carolina Conference  
Lettie Pate Whitehead Foundation Inc.  
Ann Huffines Whitehurst '54  
Darlene Rathjen Whorley '64  
Betty Jane Farrell Williams '58  
John A. Williamson '83  
The Winston-Salem Foundation Inc.

Darlene Rathjen Whorley '64  
Betty Jane Farrell Williams '58  
John A. Williamson '83  
The Winston-Salem Foundation Inc.  
Darlene Rathjen Whorley '64

**GC FUND DONORS**

The following donors made gifts of any amount to the GC Fund. Bolded names denote GC Society members.

Clare Ruch Abel '68  
Kenneth Acker  
Dorothy Morrison Acee '68  
Mike Aheron '74  
Margaret Tucker Aldridge '49  
Amber McKinnon Alexander '02  
Kenneth Alexander  
Lex Alexander  
Libby Cecil Alexander '76  
Destiney Allen '19  
Elizabeth Little Allen '62  
Robert Allen P '21  
Lisa B. Alley '93  
The Rev. Jill Alventosa-Brown  
Bonnie Wagoner Amos '66  
Ruth Troutman Amos '54  
**Huldah F. '63 and Wyndham Anderson**  
Pamela Jones Anderson '91  
William P. Anderson Jr. '72  
**Helen and Irvin Angel**  
Anonymous (6)  
**Karen Riegel Anzola '86 and Carlos S. Anzola '86**  
Laura Pearce Archer '62  
Dr. Victor Archibong  
Dr. Nasir Assar  
Mary Ashton Barton Athearn '58  
Linda Haber Athey '77  
Vickie Yarbrough Atwater '69  
Caryn Atwater  
Jenna Avent  
John Ayers '69  
Christy Ann McBride Bailey '02 and Matt Bailey  
Mary Alice Brogan Bair '51  
Nancy Baker  
Lauren and Randy Ballard P '19  
**Caroline Newson Barber '69 and James Barber**  
Ann Thomas Barkley '61  
Christopher Barlow 2021  
Paulette Chappell Barnett '67 and Ira Barnett '67  
Pamela and Alex Barrett  
Susan Barringer  
Gayle Brinkley Batten '69

Nan and John Bayersdorfer P '94  
Jean Gentry Beam '55  
Nancy and Thomas R. Beard P '89 '03  
Louise Sanford Beasley '52  
Doris Campbell Beatty '59  
Sarah Sivills Belch '58  
Mary Plyde Marsh Bell '57  
Lucille Morrison Bellamy '52  
Sue Lawson Bennett '75 and the Rev. Bradley Bennett  
Sherry Marsh Biggs '03  
Anne Vick Birke '64  
Barbara Shrum Blanton '47  
Steva Hardy Bledsoe '73  
Sally Logue Blizzard '76  
Betty Stanford Bodkin '57  
Margaret Wiggins Boggs '50  
Dr. Calhoun Bond Jr.  
**Anita K. Booe '79**  
Lynda Dorrier Boone '69  
Patsy Pugh Boren '65  
Kristi and Mike Boston P '22  
Shannon M. Bowman '96  
Vicki Vaughn Boyer '72  
Mary Kathryn Buie Bracey '84  
**Martha Lively Brach '71**  
Martha Foster Bradberry '74  
Mary Mac Davis Bradshaw '60  
**Matilda Holland Bradshaw '63**  
Eric Bredesen '83  
The Rev. Dr. Robert W. Brewer  
Anne Kendrick Brinkley '48  
Darlene A. Bristow '17  
Dorothy Stoltz Brogan '47  
Tim Brooker '90  
Kristen Crutchfield Brown '04  
Leah Dula Brown '06 and Roshawn Brown '05  
Martha Broadus Brown '70  
Mary Jane Baker Brown '67  
Nicole May Brown '70 and David M. Brown Jr. '73  
Patricia Jackson Brown '52  
**Rebecca Wallace Brown 1958 +**  
Virginia Wyne Broyles '54  
Leslie Lewis Bryan '82 and Edwin L. Bryan Jr. '96  
Blanche Selden Bullock '54  
Miriam Callis Bumgarner '43  
Martha and Thomas E. Bunch '92  
Patricia Pugh Bunch '58  
Dr. Kevin Burroughs '90  
Martha Clodfelter Burrow '69  
**Jens Bursche**  
The Rev. George Burton '73  
Charles I. Busack '93

**Bold** = Greensboro College Society

+ = Deceased



# Son’s Estate Gift Adds Significantly to Rimmey Endowment



Rick Rimmey and his mother, Kat, were always close.

“They never missed watching a sunset together at the beach, and my brother Rick never missed calling Mom at 7 p.m. every single evening,” remembers his sister (and Kat’s daughter), Gayle Rimmey Faucette.

So when Rick and Gayle announced at their mother’s 80th birthday party that a scholarship endowment had been established in her honor at her beloved alma mater, Greensboro College, those present were especially touched for Kat, but not very much surprised.

Kathryn Thompson was the only child of Mr. and Mrs. Ralph Small Thompson of Aurora, N.C. When she entered Greensboro College in fall 1937 at age 17, she was the youngest student on campus. “My mother must have been pretty brave to go off to college so far away at such a young age,” says Gayle.

Kat quickly stood out as a student leader of the Class of 1941, and her love, support and advocacy of the college continued throughout her life. “Mom loved Greensboro College,” Gayle says, “and we knew that establishing a named scholarship to help others attend ... would mean a lot to her.”

She married Richard C. Rimmey in 1942 and they enjoyed a 44-year marriage before he predeceased her.

At the end of Kat’s freshman year, in spring 1938, Greensboro College celebrated its 100th year. On display in the Brock Museum is a photo from the festivities showing the youngest student, Kathryn Thompson, with the oldest living alumna, Sophia Richardson Patrick, Class of 1861. When Kat died in June 2018, her children arranged for this photo to be displayed at her funeral reception at Greensboro’s First Presbyterian Church.

Also on display that day was a photo of mother and son dancing at Kat and Dick’s 40th-anniversary party; their joy and love clearly caught on their faces. “At Kat’s funeral, Rick and I were looking at that photo of them dancing,” recalls family member Theresa Rimmey. “Kat’s love for her son Rick was simply radiant on her face. He knew how much his mother loved him.”

Rick was principal partner in Remco, the company founded by his father and uncle. A successful businessman and investor in his own right, Rick initiated the Kathryn Thompson Rimmey endowment with a \$50,000 gift. To this, Rick and Gayle added \$5,000 yearly in honor of their mother, and Rick also designated a percentage of his estate for the endowment through his estate plan.

However, everyone was shocked at Rick’s sudden death less than a month after his mother’s last summer. His \$150,000 estate gift, added to the already sizable endowment, will now offer a very significant scholarship for a Greensboro College student.

Losing both mother and brother last summer has been extremely difficult for Gayle, but knowing that her mother will be remembered every year by a Greensboro College student she is helping to attend – and that her brother Rick made these arrangements – is a cause for celebration. She thinks about this often at sunset.

- Bruce Buxton '74
- Priscilla Ipock Bynum '57
- Doris Helms Byrd '52
- William Byrd '64
- Ben Cain 2020
- Rebecca Caison
- Eris Eure Calimer '55
- Jeanne Wright Canady '71
- Ann Cantrell '67
- Sally Hutton Carlson '65
- Denise and Richard Carr P '20
- Brittany Carroll '12
- Sarah Gambrell Carson '47
- Kent Carter '60
- Martha Hoffner Casey '49
- Craig Caskie
- Alice Benson Cassanova '64
- Annette Inge Casey '52
- Martha Mehaffey Catlin '63
- Caroline Chaffin '19
- Dianne Johnson Chalmers '62
- Rebecca Cashatt Champion '66
- Amanda Chaney '07
- Nancy Gilbert Chapin '61**
- Suzanne Bevins Chapman '61
- Elizabeth Eckstein Chase '60**
- Lucinda Webster Chew '65
- Mabel Cornelius Chilton '46
- The Rev. Patricia Poteate Choplin '97
- Delma Church 2022
- Phyllis Gilliam Clark '73
- Dr. Tom Clawson**
- Helen Morgan Clemens '91
- Sheila Clendenning '72
- A. Jane Click '55
- Druid M. Clodfelter '64
- Beatrice Cobb Trust**
- Christine McLain Coburn '70
- Louise Laxton Cockerham '60
- Dr. Nelda Reynolds Cockman '66
- Sally Coley Cogan '57
- Phillip Cogdill '08
- Tom Coggin
- Elizabeth Thompson Colclough '60
- Elizabeth Glenn Cole '95 and Andrew Cole '94
- Phyllis Stallings Collins '65
- Jeanette Hester Combs '54
- Elizabeth Mackey Compton '83
- Sally and Alan Cone**
- Kris Brunnemer Cooke '68
- Ruth Neisler Cooper '58
- Charlotte Mixon Corbridge '60
- Lisa G. Cortezan '96 MEd '10
- Maripaul Johnson Cosper '72
- Vicki Hester Cottrell '72
- Jeanette Fulton Covington '70
- John W. Cowan Jr. '75

- Lem Cox
- Celia Deaton Craddock '65
- Ann Ivey Cranford '58
- Cindy McCollom Cranford '80
- Grace Potter Cranick '61
- Jane Tanner Craven '60
- LuAnn Hedgecock Craven '85
- Kate Gladstone Craver '58
- Martha Thomas Crawford '66
- Dr. Patricia Cundiff Creech '68
- Mary Payne Creed '54
- Marie King Crissman '76**
- Nancy Shoulars Crouch '57
- William R. Crowder Jr. '69
- Patricia and Sam Crowell P '20
- Timothy Crowell 2020
- Carolyn Smith Culler '69
- Joy Brown Cushman '72
- Susan Hadley Cyr '67
- Carolyn Chappell and Dr. Lawrence D. Czarda
- Mary Turner Dalton '75
- Polly Dana-Schumacher '66
- Phyllis Jacobs Dandison '75
- Patsy Stephenson Daniel '52
- Dr. Robin Daniel**
- David Craven '70
- Drs Debra and Stuart Davidson
- The Rev. Fred A. Davie Jr. '78**
- Diana Kriegsman Davis '98
- Gerri Davis '65
- Katherine Owen Davis '53
- Lucy Colgin Davis '69
- Dr. Wordell J. Davis Jr. '62
- Jaclyn Day
- Christine Caiola de Ruiter '68
- Tammy Mayberry Deal '91
- The Rev. Eugene E. Dean Jr. '73
- Caroline Lentz DeMoss '71
- Linda Torrence Denmark '62
- Anthony Dent '95
- Carolyn P. Dent '81
- Judith Hall Desper '75
- Anne and Rob Deutsch P '19
- The Rev. Elizabeth Decker Deveney '88
- Nancy Nikiforow and Dr. Brent DeVore**
- Katie Ward Dickey '03
- Rhonda G. Dillingham '96
- Emma Maxwell Dineen '54
- Ruth Dobson-Torres
- Mary Jo Davis Doeringer '55
- Anne Carraway Dooley '78
- Jacqueline McLeod Doubles '54
- Jean and Jerry Douglas P '12
- Gail Young Dowis '63
- Minnie Lloyd Dukes '70
- Patty Wiggins Dungan '69
- Patricia Graves Dunn '66**

- Elizabeth Livengood Duttera '00
- Judith Harris Eason '65**
- Brenda Howell Edmond '63
- Marilyn Smith Edwards '64
- Margie Stoltz Eller 1949 +**
- Catherine and Bruce Ellis P '20
- Donna Ellis P '22
- Chris Elmore
- Martha Morris Estes '51
- Jackie Bost Eudy '60
- Christine Sugg Evans '53
- Ruth Via Evans '54
- Alma Stack Evett '61
- Dr. Nancy J. Farmer '69
- Anne Hensley Farren '66
- Katherine Fasul '63
- Helen Alexander Faulk '70
- Sarah Edwards Fedota '69
- Catherine Garrison Felker '90
- Diane Holleman Fidler '68
- Carolina Ferguson Finley '58
- Carolyn Watkins Flowers '03
- Joy Little Floyd '53
- Patricia Walters Fluck '60
- J. Paul Folliard '67
- Kathryn Huggins Ford '68
- Mark Form '68
- Pell Rouse Foster '69
- Kathryn Cartner Fowler '86 and Chris Fowler '87
- Scott Fowler
- Monteen Jones Fox '57
- Ruth V. Fox '61
- Sue Rast Foy '50
- Lauren Francis 2021
- Johannah Schwarz Franke '54
- Lazelle Free
- Chris Frilingos '92
- Kristin Wood Frohne '12 and Zach Frohne '12**
- Betty Fulk
- Jacqueline Miller Gaddis '60
- Alice Voss Gaines
- Nancy Hill Gaines '58
- Scott Galczynski '00
- Dr. Kenneth R. Gallup Jr. P '97
- Lynn Williams Gambell '66 and Art Gambell '66
- Rosie Gant**
- Joshua Gardner '11
- Jeannette Gardner-Hugill '68
- Jamie M. Garrett '99
- Mary Jo Caudle Garrett '55
- Danny Gatling
- Beverly Hardin Geer '57
- Amy and David Gerdeman P '22
- Megan Gerdeman 2022
- Barbara Stallings Gerhardt '63

- Nancy Chandler Gibbs '63
- Judith Lane Gibson '60
- Deborah Frost Gill '64
- Penny Deitz Gillespie '79
- Anne Gray Gilliam '52
- Gail Lambert Gilligan '61
- Doris Dixon Gilmore '04 and Calvin Gilmore
- Virginia Gilvin
- Gaynelle Scotton Glass '62
- Martha Hedrick Godwin 1947 + Monica Powers Goforth '78
- Gina and Steve Gold P '22
- Josie Gold 2022
- Carolynn Adams Goldberg '63
- Barry A. Goldman '76
- Susan Jarvis Goldstein '69
- Rohan Goldston 2021
- Carolyn Moore Gooden '69
- Dianna Blackwell Goodman '69**
- Margaret Renfro Gottschalk '70
- Sandra Gwinn Gordon '91
- Carrington Gowen '60
- Dianne Tilley Graeber '69
- Nancy Ford Graham-Alspaugh '70
- Dr. Sandra Gravett
- Pamela Glensor Gray '65
- Chloe Green
- Jacar Green 2021
- Kevin M. Green '78**
- Peter Green
- Tica Davis Green '94
- Kieran Greene 2023
- Mary Jane Lassiter Greene '56
- Dr. Vann Gregory '74
- Patti Dinkins Grella '89
- Richard Greve '69
- Mary Guastella
- Wesley W. Gullett '08
- Barbara Woollen Gulley '71
- Ann Harris Gussett '64
- Lucy Ellen Gwyn '56
- Marie Mull Gwyn '69
- Alice Frick Hagaman '70
- Dr. William H. Hagen Jr. '65
- Patricia Riley Haire '56
- Scott Halberg
- Mike Hale '95
- Betty Allen Scott Hall '69
- Gloria Hall '81
- Jo Hall
- Jonathan Hall '13
- Dennis Halliden '89
- Agnes K. Hamilton '61
- Mary Baker Hamlin '69
- Hannah Davis Hammer '47
- Lilian Pruitt Hammond '68
- Aimee Han '18

- Jo Smith Hancock '65
- Virginia Gunn Hargrove '57
- Myra Harris Harp '63
- Carroll McDonnell Harrell '65
- Rita Layton Harrell '67
- Blenda Saleeby Harris '69
- Gloria Garber Harris '62
- Linda Warren Harris '81
- Lisa Bracey Harris '82
- Mae Braswell Harris '58
- Laura and Bill Hartman
- Julia McLurd Harvey '47 +**
- Alicia Harwell 2020
- Fantasia Hastings
- Obbe Haverkamp '73
- Blake Hawkins 2021
- Leslie and Benji Hawkins P '21
- Jean Ann Jackson Haywood '68
- Cappye Gentry Headman '64
- Harriet Craver Heath '59**
- Mary Barnes Hebblethwaite '65**
- Catherine Byrd Hedgpeth '63
- Todd Helton '03
- Margaret W. Hemphill '99
- Kaleigh Hemstock '16
- Mike Hendrix '70
- Alyssa Henry 2022
- Elena Wegner Henry '02 and Chris Henry '03
- Drs Miriam and Tom Herin
- Kathie Eckard Herrera '83 and Juan Herrera '83
- Ruth Jones Hess '49
- Tyler Hester '12**
- Peggy Preston Hickie '72
- Joseph W. Hickey '84
- Mahia Fletcher Hicks '92
- Martha Thompson Hicks '76
- Zelma Andrews Higgins '58
- Wendy Johnson Higham '76
- Lloyd Hill '84
- Tony Hill '72
- John Hitchcock '78
- Steve Hodge '75
- Sonia Hoffman
- Summer Hogg 2021
- Dorothy Dey Holdsclaw '57
- Lorena Leftwich Holland '55
- Emily Holmes
- Norah and Richard Holt P '92
- Rebecca Abbott Holt '73
- Sara Ann Stewart Holt '56
- Karen Holton '82
- Dr. Eve B. Hoover '59
- Mary Sawyer Hopkins '69
- Sandra Hill Hopkins '75
- Juliette Passavant Horner '63
- Richard D. Hovis Sr. '76



Carol Johnson Howard '00  
The Rev. William M. Hoyle '79  
Jean Hughes '77  
Kimberly Carty Hughes '00  
Janice Self Hull '74  
Allie Humble  
Andrea Meador Humble '95  
Daniel Humble  
Dr. Randy R. Hunt  
Sandra Calaway Hunter '63  
**Frances Broome Hupfer '69**  
**Anne Jones Hurd '81**  
Patricia Newton Hurt '69  
Mary Rawles Hutcheson '67  
Ashley Hyers  
Christine and Michael Ishler P '21  
**The Rev. Duke Ison**  
Madison Itani 2022  
Myra Stowe Jackson '62  
Sara Williams Jacobson '64  
Jeffrey E. James '72  
Mary Ann James  
Holly Jeffcoat '92  
Margaret and David P. Jensen '65  
Dr. Sarah D. Jerome '67  
Miriam Duncan Jicha '62  
**Betty Alley Jobe '63**  
Boo Hunt Jobe '61  
Anne Brown Johnson '58  
Dawn Belshaw Johnson '92 and  
    Joseph O. Johnson '93  
Emily Cox Johnson '57  
**George R. Johnson Jr.**  
Kathleen Robinson Johnson '68  
Marilyn Monroe Johnson '77  
Millicent Williams Johnson '74  
Molly Lambeth Johnson '51  
Sandra Wade Johnson '62  
**The Rev. Judith O. Jolly '67**  
Elizabeth Pugh Jones '66  
Elizabeth T. Jones '71  
F. Thomas Jones III '84  
**Gene Edwards Jones '68 and**  
**Frederick T. Jones Jr.**  
Peggy Gibson Jones '64  
Robert W. Jones '65  
Scoggin Jones '74  
Martha Barham Joyner '61  
Nancy Campbell Joyner '69  
The Rev. Dr. Randolph W. Kanipe '82  
Kathy Parris Kazi '73  
Dr. Jennifer Gann Kelley '93  
Laura and Mike Kendall  
Rebecca McQueen Kenerly '63  
Patricia Yount Kenner '67 and  
    Richard Kenner '65  
Justin Kimball '17

**Dr. Candace Lambeth Kime '69**  
Amber Morris King '59  
Deane Ellis King '64  
Dr. Elena King  
Jean Armstrong Kinser '54  
**James E. Kirk Jr. '65**  
Laura Metzger Kirkland '05  
Elaine and Dale Kitchell  
Dr. Bobbi J. Kotrba '92  
Carol Wilson Kuhn '77  
The Rev. Charles C. Kyker '85  
**Sheresa Barbee Lacey '04 and**  
**Jeff Lacey '05**  
Betty Lynn Gilbert Lambert '65  
Kathy Holland Lambeth '80  
**Deborah Coan Lamm '73**  
Lynn Lewis Lane '73 and Pat Lane  
Priscilla Crater Lang '61  
Becky Lange '03  
Jim Langer  
Anne Southerland Lawson '67  
Carol Timberlake Lea '65  
Ann Sugg Leary '72  
Emily Ledbetter '04  
Jane Overman Lee '60  
Gwendolyn Cooke Leichty '83  
Marguerite Thomason Leonard '42  
Jacob Leslie '08  
Dr. Paul Leslie  
Sam Leslie '16  
Shani Porter Lester '92  
Michelle Levan '97  
Ann Long Lewis '57  
Barbara O'Bryant Lewis '63  
Leslie Scheviak Lewis '76  
Sue Ross Liles '54  
Justine Patrick Linville '52  
Dr. Teresa Clinton Little '84  
Anthony J. LoBisco Jr. '66  
Russell Long '95  
Sylvia Lopez  
Betty Wilkinson Lopp '57  
**Annette Love-Hunt '63**  
Dr. Joseph C. Lowman '66  
Terri and Ed Lowry P '01  
Elaine Forward Lyerly '50  
Barbara Hollowell Lyon '58  
Dianne Hutson Macintire '70  
Dr. Bill MacReynolds  
Heather Macy '00  
Sara Lynn Brown Macy '69  
**Rusty Mader Esq. '68**  
Julia Mallard  
Dr. Dan Malotky  
Carol Thorneloe Mankowski '67  
Carolyn Ratcliffe Mann '63  
Sara Long Manner '73

Quiera Marshall 2022  
Bettye Jean Martin Musham '54  
Charlene Y. Martin '83  
**The Rev. Dan Martin**  
Janis Martin '21  
Pamela K. Martin '02  
Betty Costner Masters '53  
Dr. Rich Mayes  
Shelby Lipps McAden '59  
Bonnie and Dan McAlister P '91  
Sarah A. McAlister '75  
Barbara Hines McBride '73  
Eva G. McClamroch '55  
Verlista McCloud  
Karen Stovall McClure '85  
Patsy Washam McConnell '56  
Terri McCord and  
    Gregory Thurmond P '22  
Doratheia Janssen Chisholm  
    McCutcheon '46  
Dianne Pritchard McDowell '63  
Judy Turner McEwan '68  
Virginia Harris McGranahan '52  
**Sam McKeel**  
Judith Pierce McKinley '69  
The Rev. Dr. Edward D. McKinney '95  
Andrew McLaughlin  
Lisa and Andrew McLaughlin P '22  
James M. McMahon '76  
Martha E. McPhail '68  
Jayne Culbertson McQueen '65  
Barbara Warren McWhorter '69  
J. Edward Meador Jr. P '95  
Pam Meadows '78  
Greta Medlin  
Anita Cross Medlin '59  
Susan Hoffman Mesimer '70  
Teresa and David Metzger P '05  
Katia Mezey 2020  
Ryan Mickey  
Emma and Greg Mieden P '21  
Mary Lasley Milam '52  
Jane Ellison Milford '70  
Edgar W. Miller III '88  
Letitia McGoogan Miller '63  
Lynn Elkin Miller '69  
Susan Burritt Miller '69  
**Victoria Seawell Miller '70**  
Julia Brown Milligan '53  
Dr. Cindy Stiles Misenheimer '77  
Joe Mitchell '78  
Laura Andrews Mitchell '73  
DeCarla McClammy Mittman '99  
Deborah Kelley Moffett '78  
Tom Moffitt '72  
Margaret Stewart Montana '68  
Kathryn Hobson Mooney '71 and

Bob Mooney '69  
Brandon Moore 2020  
Cherilyn Strader Moore '07  
Doris McRae Moore '56  
Jane Beane Moore '63 and Bill Moore  
Dr. Samuel H. Moore Jr. '87  
Hazel King Morgan '69  
Tyleta Williams Morgan '57  
Perry Morgan-Hall  
Carolee Wood Morris '61  
The Rev. Rachel Tucker Moser '71  
Marion Brigman Moss '68  
Ruth A. Moss '77  
Nancy Higgins Moye '60  
Alice Ann Edwards Mundy '63  
Janice Thompson Munsterman '62  
Mollie Wright Murphy '74  
Anne Bailey Murr '63  
Jim Murray '93  
Alan D. Myers '69  
Holly Swaim Myers '98  
**Russell R. Myers '82**  
Henrietta Davis Nance '74  
Mary Lewis Nantz '65  
JoAnna Kern Neal '63  
Marcia Keller Neal '02  
Carolyn Jones Nelson '72  
Sammy L. Nelson Jr. '08  
Joann and Floyd Nesbitt  
**Ruby Sluder Nesbitt '63**  
Betsy Walker Newman '61  
**Dennie and Dr. Walter Newton**  
Hannah Peacock Nixon '67  
Sondra Mooney Nobles '62  
The Rev. Dr. Joshua M. Noblitt '00  
**Hilda and George E. Norman**  
**Endowment Fund**  
Marsha Allen Norman '81  
The North Carolina Baptist  
    Foundation, Inc.  
Dr. Suzanne H. Nutt '84  
Evelyn Loven Ochs '54  
Dorothy Smith O'Hanlon '54  
Amy and Stephen O'Leary P '11  
Jane Julian Onsrud '59  
William H. Orcutt '01  
Carlos Ortega 2020  
Judy Rumley Ott '84  
**Leah Overman P '94**  
Sharon S. Ozment '91  
**Nell Harris Page '64**  
Angie Paiva  
Kristina N. Palacios MA '18  
Betsy Balentine Palmer '61  
Martha Starke Parks '51  
Latahisha Parquet P '19  
**Martha G. Parsons '59**

Anne Cousins Parton '53  
Jean Turner Pate '55  
Sylvia Inman Pate '67  
Lynn Sessions Patterson '79  
Ellen Johnson Pauling '69 and  
    Tom Pauling '69  
Rebecca Correll Payne '61  
Eric Peaks 2020  
Jalen Pearson '18  
LeAnn Pegram '80  
Betsy Hood Penn '70  
Susan Page Percy '67  
Tess Perdue 2021  
Matt Perry '06  
Mary E. Persia '10  
Chris Peters 2022  
Brandon Peterson 2020  
Allie Petrova '03  
Darlene Shaw Pettress '97  
Benny Lou Kenerly Pierce '59  
Laura Jones Pierce '71  
Betsy Cloud Pike '77 and  
    William A. Pike Jr. '75  
Leslie and Frankie Pinnix P '21  
Belle Hudson Piper '73  
Dr. Michelle Plaisance  
Shana Plasters  
Sarah Clontz Pate '72  
Katherine Black Plowman '78  
Ann Steadman Poe '51  
**Mark L. Pollard '66**  
**Joseph Ponzi**  
Nancy Hiatt Porter '60  
Richard B. Porter '63  
Jean Tyree Poston '51 +  
Elizabeth Carroll Powell '57  
Linda Tucker Powell '74  
Jordan Pratt 2020  
Millie Evans Priddy '72  
Marion Surratt Pritchett '61  
Elizabeth Harris Proctor '56  
Pier L. Protz '74  
Mary and Steve Puckett P '05  
Sharon Richards Pulliam '68  
Sara Mashburn Quate '62  
Becky Quigley  
Martha Driesell Radcliff '55  
Vicki Disher Radford '69  
Linda Modlin Raker '70 and  
    Barry Raker '70  
Dr. Alicia Rambo '97  
Timothy M. Randall '93  
**Margaret Hartsell Ranson 1949 Estate**  
Betty Chafin Rash '64  
LuBeth Ridenour Reeve '85  
Jeanette Chance Reid '53  
Kelly M. Rexer '14

Courtenay and Julia Reynolds P '91  
Jennifer Mann Rhodes '85 and  
    Mike Rhodes '84  
April Richardson P '21  
Mikala Richardson 2021  
Lauren Spence Riddick '70  
**Susan Garrison Ridenour '69 and**  
**Bill Ridenour '69**  
Melissa Hicks Roberge '73  
**Frances Eckstein Robertson '69**  
The Rev. Benjamin B. Roberts '08  
Brenda Alvis Roberts '62  
Rebecca Newton Robins '62  
Col. George F. Robinson III '85  
May Gray Robinson '69  
Rachel Jessup Rogers '62  
Ferguson Rood  
Granger Roseberry '98  
Ashley Roseboro '04  
Patricia Fields Ross '55  
Steven Ross  
Donna Martin Routh '66  
Pat Fearing Routh '60  
Lynne Welborne Rowell '75  
Patricia Corriher Royal '68  
Dorothy Evans Rozier '44  
Tom Saitta  
The Rev. Beverly J. Samford '64  
Sharon Eldridge Sams '65  
Gladys Brewer Sandridge '52  
Cyrette Holliday Sanford '61  
Ellagene Johnson Sapp '60  
Alex Sargeant 2022  
Nancy Hardy Sauls '80  
Jon Scarpola '08  
Julie Showfety Schatz '89 and  
    Gary Schatz '89  
Paula Pegg Schwehm 1953 +  
Kathryn Hamer Scott '73 and  
    Gary Scott '71  
Emily Scott  
Dr. Anthony J. Scotti Jr. '87  
Rebecca Cheek Searcy '62  
Linda Bowden Selleck '75  
Patricia and Dr. Robert Sevier  
The Rev. Dr. Joseph C. Seymour Jr. '69  
Dr. Jessica Sharpe  
Jane Hanling Shavender '65  
Dr. Kristin Senges Sheridan '05 and  
    John Sheridan '05  
Jane Lewis Shetler '56  
Dr. David Shew '74  
Jean Schultz Shields '72  
Virginia Maceluch Shields '87 and  
    John Shields '87  
Cindy Shipman '93  
David Shipman '90  
Teresa Sigmon Shives '62

Cynthia Coleman Shockley '71  
Lynda W. Sholar '70  
Nicole and James W. Short Jr. P '18  
Mary Ann Mitchell Sikes '47  
Carol McClurg Simons '71 and  
    Mack Simons III '71  
Jeannie Harris Sink '81  
Lori Skeets  
Joseph Skinker '86  
Mickey Busick Sloan '01  
Barbara Morris Smith '95  
Carolyn Reid Smith '60  
**Edward H. Smith Jr. '67**  
Jane E. Smith '77  
Lauren Smith '17  
Martha Powell Smith '64  
Gordon Reins Smoak '49  
Jamie Trout Smothers '06  
Kate Robertson Sorkin '05  
Varion Herndon Spear '54  
Amy Schwartz Spielman '66  
Carolyn Grimes Spivey '70  
Janet Hawks Spoon '83  
Gale Johnson Spriggs '64  
Frances Kendrick Springs '54  
Julia Cooper Sprouse '76  
Laurie Searles Stadler '87  
Betty Jane Boney Stagg '62  
Patsy Craver Stamey '56  
Amanda Stanley '08  
Christian Stanley '81  
Donna Lacy Stanley '68  
Robert M. Stanley Jr. '85  
Peggy J. Stanton '53  
Tina Ormond Staples '63  
Elinor Wallace Starling '57  
Marilyn Schofield Staub '64  
Carolyn Lanier Steed '66  
Jo Usher Steel '49  
Bob Stewart '01  
Charlotte Stansel Stoughton '67  
Starr Barnhardt Strickland '66  
**Ina and Larry Stringfellow P '07**  
Keya Strudwick '16  
Shelton Ayers Styers '69  
Suzanne Suddarth  
Diane Jernigan Sudderth '74  
Margaret J. Sugg '51  
Beverly and Paul Suhr P '07  
Patricia Shehan Sutton '61  
Dorothy Dickinson Swackhamer '44  
Nick Sweeney 2022  
Janie James Sweeney '45  
Betsy Gibson Sweetman '61  
Dayvon Swindell 2023  
Jana Wayne Talbert '80  
Dr. Barbara McCauley Tapscott '60 +  
**Linda Woodard Tatum '69**

Caroline Crowell Taylor '55  
Cathryn Scheviak Taylor '79  
Ann Price Teachey '68  
Martha Waugh Teague '55  
Lou Starke Teeter '55  
**Anne Hamilton Terry '66**  
Marjalene Midgett Thomas '48  
Maxine Scarborough Thomasson '55  
Harriet Ming Thompson '70  
Monet Uzzell Thomson '70  
**Barbara Merritt Thornton '56**  
Frances Guilford Threatt '69  
Kristy Titcomb '01  
Mary Lib Bush Todd '50  
Drew Torres '95  
Daphne Crissman Trent '73  
**John A. Tricoli III '81**  
Teresa Hoke Trimble '77  
Julie Henry Trindel '96 and  
    Paul Trindel '97  
Hermann J. Trojanowski '68  
**Dr. Jane C. Trolinger '74**  
Gaynelle Chappell Trotter '69 and  
    the Rev. J. Albert Trotter '70  
Matt Troy '14  
**Jane Harbison Tucker '76 and**  
**James M. Tucker Jr. '76**  
Linda P. Tune '77  
Jackie Bridges Upton '63  
Shannon Keely Vaka '95 and  
    Craig Vaka '93  
Wanda Russell Valdez-Cruz '79  
**Barbara Reynolds Valentine '57**  
Mary Nanney Van Pelt '68  
Virginia Roosa Van Tine '70 and the  
    Rev. John Van Tine '69  
Doris Broome Vander Wiele '66  
Ed Varela '78  
Cory Vaughan 2022  
Ned Vaughan '78  
Dr. Natasha Veale  
Verizon Foundation  
Colleen Davis Vermillion '66  
Mary Lou Hutton Vitek '61  
Cristina Whitworth Voorheis '97  
Carol Somers Wade '07  
Crissy Leonard Wagner '58  
Patsy Horton Wagner '51  
Carolyn Koonts Wagnon '66  
**Catherine Boyd Walker '66 and**  
**William H. Walker Jr. '67**  
Teresa Walker  
A. Lisa Wall '89  
Kristi Hunter Wallace '05  
Marvel Stokes Wallace '51  
**Jean Fortner Ward '56**  
The Rev. Myra Ward Brown '91  
Ann Bridger Watkins '79

Donald Watkins '10  
Melinda Doub Weatherford '70  
Ellen Harris Weekley '60  
Peggy Thomason Wegwart '51  
**The Weil Foundation**  
Dorothy Liner Welch '57  
Helen Thomas Wells '47  
Beth Werner '97  
Jane Lyday Westridge '71  
Curt Whipple '69  
Jeff Whipple '92  
Shirley and Dr. Charles F.  
    Whitaker III P '03  
Patricia Whitaker-Owens '86  
Thomas W. White '67  
**Ann Huffines Whitehurst '54**  
Carla Whitesell-Dahl '90  
Cynthia Parks Whitley '76  
**Darlene Rathjen Whorley '64**  
Lewis Wicker '61  
The Rev. Dr. Leslie C. Wicker '65  
Sue Austin Wiggins '59  
Paula M. Wilder MA '14  
Janice Miller Wilkerson '72  
Joyce Wilkins-Gilmour '64  
**Betty Jane Farrell Williams '58**  
Mary Lou Gunter Williams '55  
Nancy Missroon Williams '94 and  
    Scott Williams '91  
Joan and Sam Williamson  
John A. Williamson '83  
Sandra McCrary Williamson '77 and  
    Thomas Williamson '76  
Nancy Sheek Willison '69  
Anne Alexander Wilson '69  
Cari Smith Wilson '92  
Janice Johnson Wilson '52  
Judy Lunsford Wilson '67  
Shirley L. Windham '55  
Betty Stone Winslow '84  
Pamela Phillips Winter '60  
**Frankie Phillips Winters '63**  
Iris Smith Wobie '51  
Andrea Wogoman  
Marilyn S. Woods '95 '14  
Anne Woodward '57  
Jeff Woody P '19  
Larry Wooten '66  
Elizabeth Gilbert Wrenn '73  
Dr. Eleanor Boyd Wright '60  
**Nancy Miller Wright '69**  
Deirdra Morton Wynn '86  
Bet Yancey '80  
**Ellie Puckett Years '05**  
Will Years  
Kelly Flora Young '10  
Kimberly Barnett Young '93  
Dr. Sarah Varner Young '56

Dr. Laurel Zeiss '82  
Gail Phifer Zoeller '64  
Michael Zwier '69

**CLASS YEAR DONORS**

C denotes Class Agent

1938

Eleanor Anthony George Estate +

1941

**Kathryn Thompson Remmey Estate +**

1942 - 33.33%

**Janella Kirk Estate +**

Marguerite Thomason Leonard

1943 - 40.00%

Miriam Callis Bumgarner

**Elizabeth Temple Murrill Estate +**

1944 - 50.00%

Elizabeth Langley Heffernan

Dorothy Evans Rozier

Dorothy Dickinson Swackhamer

1945 - 20.00%

Frances Winslow Smith

Janie James Sweeny

1947 - 38.10%

Barbara Shrum Blanton

Dorothy Stoltz Brogan

Sarah Gambrell Carson

Martha Hedrick Godwin +

Hannah Davis Hammer

**Julia McLurd Harvey +**

Mary Ann Mitchell Sikes

Helen Thomas Wells

1948 - 18.75%

Anne Kendrick Brinkley

Lois Roberts Holloway

Marjalene Midgett Thomas

1949 - 38.10%

Margaret Tucker Aldridge

Martha Hoffner Casey

**Margie Stoltz Eller +**

Ruth Jones Hess

**Margaret Hartsell Ranson Estate +**

Dorothy Steedman Shoaf

Gordon Reins Smoak

Jo Usher Steel

1950 - 50.00%

Margaret Wiggins Boggs

Sue Rast Foy

Elaine Forward Lyerly



Mary Lib Bush Todd
<b>1951 - 36.67%</b>
Mary Alice Brogan Bair
Martha Morris Estes
Molly Lambeth Johnson
Martha Starke Parks
Ann Steadman Poe
Jean Tyree Poston +
Margaret J. Sugg
Patsy Horton Wagner
Marvel Stokes Wallace
Peggy Thomason Wegwart
Iris Smith Wobie
<b>1952 - 41.94%</b>
Louise Sanford Beasley
Lucille Morrison Bellamy
Patricia Jackson Brown
Doris Helms Byrd
Annette Inge Casey
Patsy Stephenson Daniel
Anne Gray Gilliam
Justine Patrick Linville
Virginia Harris McGranahan
Mary Lasley Milam
Gladys Brewer Sandridge
Janice Johnson Wilson
V. Caroline Wright
<b>1953 - 48.28%</b>
<b>Anne Ewing Carroll</b>
Katherine Owen Davis
Christine Sugg Evans
Joy Little Floyd
Carolyn Stanford Hicklin
Sylvia Bodie Howell
Betty Costner Masters
Julia Brown Milligan
Anne Cousins Parton
Jeanette Chance Reid
Ruth Scarborough Richardson
Paula Pegg Schwehm +
Peggy J. Stanton
Jean Penny Yount
<b>1954 - 39.02%</b>
Ruth Troutman Amos
Virginia Wyne Broyles
Blanche Selden Bullock
Jeanette Hester Combs
Mary Payne Creed
Emma Maxwell Dineen
Jacqueline McLeod Doubles
Ruth Via Evans
Johannah Schwarz Franke
Jean Armstrong Kinser

Sue Ross Liles
Bettye Jean Martin Musham
Evelyn Loven Ochs
Dorothy Smith O'Hanlon
Varion Herndon Spear
Frances Kendrick Springs
<b>Ann Huffines Whitehurst</b>
<b>1955 - 50.00%</b>
Jean Gentry Beam
Eris Eure Calimer
A. Jane Click
Mary Jo Davis Doeringer
Lael Corzine Featherston
Mary Jo Caudle Garrett
Lorena Leftwich Holland
Eva G. McClamroch
Jean Turner Pate
Martha Driesell Radcliff
Patricia Fields Ross
Caroline Crowell Taylor
Martha Waugh Teague
Lou Starke Teeter
Maxine Scarborough Thomasson
Mary Lou Gunter Williams
Shirley L. Windham
<b>1956 - 51.61%</b>
Norma Steedman Dellinger
Joan Greenberg
Mary Jane Lassiter Greene
Lucy Ellen Gwyn
Patricia Riley Haire
Sara Ann Stewart Holt
<b>Soo Johung Kim</b>
Patsy Washam McConnell
Doris McRae Moore
Elizabeth Harris Proctor
Doris Long Seagle
Jane Lewis Shetler
Patsy Craver Stamey
<b>Barbara Merritt Thornton</b>
<b>Jean Fortner Ward</b>
Dr. Sarah Varner Young
<b>1957 - 52.63%</b>
Mary Plyde Marsh Bell
Betty Stanford Bodkin
Peggy Gibbs Burton
Priscilla Ippock Bynum
<b>Sally Coley Cogan</b>
Nancy Shoulars Crouch
Monteen Jones Fox
Beverly Hardin Geer
Virginia Gunn Hargrove
Dorothy Dey Holdsclaw
Emily Cox Johnson

Ann Long Lewis
Betty Wilkinson Lopp
Jo Ann Webster Moore
Tyleta Williams Morgan
Elizabeth Carroll Powell
Elinor Wallace Starling
<b>Barbara Reynolds Valentine</b>
Dorothy Liner Welch
N. Anne Woodward
<b>1958 - 43.90%</b>
Mary Ashton Barton Athearn
Sarah Sivills Belch
<b>Dr. Elizabeth Shearin Benton</b>
Gail Wooldridge Brooks
<b>Rebecca Wallace Brown +</b>
Patricia Pugh Bunch
Ruth Neisler Cooper
Ann Ivey Cranford
Kate Gladstone Craver
Carolina Ferguson Finley
Nancy Hill Gaines
Mae Braswell Harris
Zelma Andrews Higgins
Anne Brown Johnson
<b>Gene Edwards Jones c</b>
Barbara Hollowell Lyon
Crissy Leonard Wagner
<b>Betty Jane Farrell Williams</b>
<b>1959 - 28.26%</b>
Doris Campbell Beatty
Frances Stephenson Ferguson
<b>Harriet Craver Heath</b>
Dr. Eve B. Hoover
Adelaide Hart Kersh
Amber Morris King
Shelby Lipps McAden
Anita Cross Medlin
Lynne Richardson Murphree
Jane Julian Onsrud
<b>Martha G. Parsons</b>
Benny Lou Kenerly Pierce
Sue Austin Wiggins
<b>1960 - 32.50%</b>
Anonymous
Mary Mac Davis Bradshaw
Kent Carter
<b>Elizabeth Eckstein Chase</b>
Louise Laxton Cockerham
Elizabeth Thompson Colcough
Charlotte Mixon Corbridge
Jane Tanner Craven
Jackie Bost Eudy
Patricia Walters Fluck
Jacqueline Miller Gaddis

Judith Lane Gibson
Carrington Gowen
Jane Overman Lee
Nancy Higgins Moye
Nancy Hiatt Porter
Pat Fearing Routh
Ellagene Johnson Sapp
Carolyn Reid Smith
Grace Wright Stafford
Dr. Barbara McCauley Tapscott +
<b>Patricia Hughes Troxler</b>
Ruth Thompson Walton
Ellen Harris Weekley
Dr. Eleanor Boyd Wright
Helen Graham Yarboro
Pamela Phillips Winter
<b>1961 - 43.08%</b>
Jackie Scoggin Andrews
Ann Thomas Barkley
<b>Nancy Gilbert Chapin</b>
Suzanne Bevins Chapman
Anne Phelps Cox
Grace Potter Cranick
Alma Stack Evett
Dorothy Bailey Fender
Margaret Cotton Foote
Ruth V. Fox
Gail Lambert Gilligan
Agnes K. Hamilton
Nancy Buckner Hyde
Boo Hunt Jobe
Martha Barham Joyner
Priscilla Crater Lang
Mildred Miller Little
Carolee Wood Morris
Betsy Walker Newman
Betsy Balentine Palmer
Rebecca Correll Payne
Marion Surratt Pritchett
Cyrette Holliday Sanford
Patricia Shehan Sutton
Betsy Gibson Sweetman c
<b>Harriet Norton Van Wyck</b>
Mary Lou Hutton Vitek
J. Lewis Wicker
<b>1962 - 36.36%</b>
Elizabeth Little Allen
Anonymous
Laura Pearce Archer
Dianne Johnson Chalmers
Dr. Wordell J. Davis Jr.
Linda Torrence Denmark
Gaynelle Scotton Glass
Gloria Garber Harris
Myra Stowe Jackson

Miriam Duncan Jicha
Sandra Wade Johnson
Janice Thompson Munsterman
Sondra Mooney Nobles
Sara Mashburn Quate
Brenda Alvis Roberts
Rebecca Newton Robins
Rachel Jessup Rogers
Rebecca Cheek Searcy
Teresa Sigmon Shives
Betty Jane Boney Stagg
<b>1963 - 34.12%</b>
<b>Huldah Ferguson Anderson</b>
<b>Matilda Holland Bradshaw</b>
Martha Mehaffey Catlin
Gail Young Dowis
Brenda Howell Edmond
Katherine Fasul
Barbara Stallings Gerhardt
Nancy Chandler Gibbs c
Carolynn Adams Goldberg
Myra Harris Harp
Catherine Byrd Hedgpeth
Juliette Passavant Horner
Sandra Calaway Hunter
<b>Betty Alley Jobe</b>
Rebecca McQueen Kenerly
Barbara O'Bryant Lewis
<b>Annette Love-Hunt</b>
Carolyn Ratcliffe Mann
Dianne Pritchard McDowell
Letitia McGoogan Miller
Jane Beane Moore
Alice Ann Edwards Mundy
Anne Bailey Murr
JoAnna Kern Neal
<b>Ruby Sluder Nesbitt</b>
Richard B. Porter
Tina Ormond Staples
Jackie Bridges Upton
<b>Frankie Phillips Winters</b>
<b>1964 - 25.00%</b>
Anne Vick Birke
William T. Byrd
Alice Benson Cassanova
Druid M. Clodfelter
Marilyn Smith Edwards
Deborah Frost Gill
Ann Harris Gussett
Cappye Gentry Headman
Sara Williams Jacobson
Peggy Gibson Jones
Deane Ellis King
<b>Nell Harris Page</b>
Betty Chafin Rash

## Gift from Former Greensboro College President’s Grandson Strengthens Scholarship Endowment

The grandson of Greensboro College’s president at the turn of the 20th century has made a significant gift to the college to endow a scholarship in memory of his grandfather and his mother.

The Odelle Peacock Marsh 1922 and Dr. Dred Peacock Scholarship Endowment Fund was created in October 2018 with a gift from James Peacock Marsh and his wife, Sandra. The earnings from the endowment fund will provide financial assistance for students with proven need and in good academic standing.

“This wonderful gift is a special example of what I call the ‘long, green line’ of grateful descendants whose lives were subsequently impacted by the influence of Greensboro College’s education,” said GC20/20 Capital Campaign Chair Walter Newton, former board chair and the son of an alumna.

Marsh’s grandfather, Dr. Dred Peacock, served as the college’s seventh president from 1894 to 1902. His wife, Ella Carr Peacock, had graduated in 1883, and his daughter Odelle graduated in 1922 and served the college as an alumnae leader.

After his presidency, Peacock moved to High Point, where he enjoyed lucrative careers in insurance, furniture manufacturing, banking and law. He generously supported Greensboro College and served on the Board of Trustees for many years thereafter.

Even though her father’s presidency ended when she was a child, there was probably little doubt that the Peacocks’ daughter Odelle eventually would attend Greensboro College and become a lifelong alumni leader and benefactor. Continuing that family tradition, Odelle’s late daughter Millicent (Jim’s sister) graduated in 1952.



While signing the documents to establish the endowment fund in the Hall of Presidents and under the watchful portrait of Dr. Peacock, Jim Marsh fondly remembered the stories of the Greensboro College years he heard from his mother when he was a child.

“She said her dad had to keep a close eye on the young men who wanted to date GC girls,” Marsh remembers. “I guess he would be pretty proud to know ... that his family is still involved.”

And they’re staying involved. Marsh’s granddaughter, Mary Lyle, is a sophomore at Greensboro College. And Marsh has agreed to match up to \$50,000 in contributions to complete renovations of The Student Center on main campus between now and the end of the GC20/20 Capital Campaign on June 30. For more information, visit <https://www.greensboro.edu/givetogc/renew-the-stu/>



<div><div></div><div>The Rev. Beverly J. Samford</div><div>Michele Gray Scheer</div><div>Martha Powell Smith</div><div>Gale Johnson Spriggs</div><div>Marilyn Schofield Staub</div><div><b>Darlene Rathjen Whorley</b></div><div>Joyce Wilkins-Gilmour</div><div>Gail Phifer Zoeller</div></div>	<div><div></div><div><b>Anne Hamilton Terry</b></div><div>Doris Broome Vander Wiele</div><div>Colleen Davis Vermillion</div><div>Carolyn Koonts Wagnon</div><div>Catherine Boyd Walker</div><div>Larry W. Wooten</div></div>	<div><div></div><div>Patricia Corriher Royal</div><div>Joyce Compton Smith</div><div>Donna Lacy Stanley</div><div>Ann Price Teachey</div><div>Hermann J. Trojanowski</div><div>Mary Nanney Van Pelt</div></div>	<div><div></div><div><b>Linda Woodard Tatum</b></div><div>Frances Guilford Threatt</div><div>Gaynelle Chappell Trotter</div><div>The Rev. John W. Van Tine</div><div>Curtis C. Whipple</div><div>Nancy Sheek Willison</div><div>Anne Alexander Wilson</div><div><b>Nancy Miller Wright</b></div><div>Michael S. Zwier</div></div>	<div><div></div><div>Jane Lyndy Westridge</div><div>The Rev. Byron W. White Sr.</div></div>	<div><div></div><div>Mollie Wright Murphy</div><div>Henrietta Davis Nance</div><div>Linda Tucker Powell</div><div>Pier L. Protz</div><div>Dr. David Shew</div><div>Diane Jernigan Sudderth</div><div><b>Dr. Jane C. Trolinger</b></div></div>	<div><div></div><div><b>1972 - 24.00%</b></div><div>William P. Anderson Jr.</div><div>Vicki Vaughn Boyer</div><div>Sheila Clendenning</div><div>Maripaul Johnson Cospser</div><div>Vicki Hester Cottrell</div><div>Joy Brown Cushman</div><div>Linda J. Ferebee</div><div>Peggy Preston Hickle</div><div>Tony Hill</div><div>Jeffrey E. James</div><div>Ann Sugg Leary</div><div>Thomas F. Moffitt</div><div>Carolyn Jones Nelson</div><div>Sarah Clontz Pate</div><div>Millie Evans Priddy c</div><div>Jean Schultz Shields</div><div>Suellen Stanford White</div><div>Janice Miller Wilkerson</div></div>	<div><div></div><div><b>1973 - 23.86%</b></div><div>Steva Hardy Bledsoe</div><div>David M. Brown Jr.</div><div>The Rev. George A. Burton</div><div>Manlin M. Chee</div><div>Phyllis Gilliam Clark</div><div>The Rev. Eugene E. Dean Jr.</div><div>Obbe Haverkamp</div><div>Charles M. Hegarty</div><div>Rebecca Abbott Holt</div><div>Kathy Parris Kazi</div><div><b>Deborah Coan Lamm</b></div><div><b>Lynn Lewis Lane</b></div><div>Sara Long Manner</div><div>Barbara Hines McBride</div><div>Laura Andrews Mitchell</div><div>Elizabeth Deane Newton</div><div>Belle Hudson Piper</div><div>Melissa Hicks Roberge</div><div>Kathryn Hamer Scott</div><div>Daphne Crissman Trent</div><div>Elizabeth Gilbert Wrenn</div></div>	<div><div></div><div><b>1974 - 17.34%</b></div><div>Mike Aheron</div><div>Nannette D. Ambrose</div><div>Jan Shuler Blumenthal</div><div>Martha Foster Bradberry</div><div>Bruce R. Buxton</div><div>Valerie Dreher Caldwell</div><div>Dr. Vann Gregory</div><div>Janice Self Hull</div><div>Millicent Williams Johnson</div><div>Scoggin Jones</div></div>	<div><div></div><div><b>1975 - 13.59%</b></div><div>The Rev. Bradley L. Bennett</div><div>Sue Lawson Bennett</div><div>John W. Cowan Jr.</div><div>Mary Turner Dalton</div><div>Phyllis Jacobs Dandison</div><div>Judith Hall Desper</div><div>Steven D. Hodge</div><div>Sandra Hill Hopkins</div><div>Sarah A. McAlister</div><div>Bill McClain</div><div>William A. Pike Jr.</div><div>Lynne Welborne Rowell</div><div>Linda Bowden Selleck</div><div>Patricia Tuttle Winslow</div></div>	<div><div></div><div><b>1976 - 18.29%</b></div><div>Libby Cecil Alexander</div><div>Sally Logue Blizzard</div><div><b>Marie King Crissman c</b></div><div>Barry A. Goldman</div><div>Martha Thompson Hicks</div><div>Wendy Johnson Higham</div><div>Richard D. Hovis Sr.</div><div>Leslie Scheviak Lewis</div><div>James M. McMahon</div><div>Claude D. Shockley</div><div>Julia Cooper Sprouse</div><div><b>James M. Tucker Jr.</b></div><div><b>Jane Harbison Tucker</b></div><div>Cynthia Parks Whitley</div><div>Thomas E. Williamson</div></div>	<div><div></div><div><b>1977 - 24.00%</b></div><div>Linda Haber Athey</div><div>Harvey D. Brown</div><div>Clarence F. Caldwell</div><div>Virginia Hayes Dahl</div><div>Alice DavisJohnson</div><div>Jean C. Hughes</div><div><b>J. Fred Johnson Jr.</b></div><div>Marilyn Monroe Johnson</div><div>Carol Wilson Kuhn</div><div>Dr. N. Ronnie Melton</div><div>Dr. Cindy Stiles Misenheimer</div><div>Ruth A. Moss</div><div>Rudy D. Owens</div><div>Betsy Cloud Pike</div><div>Jane E. Smith</div><div>Teresa Hoke Trimble</div></div>	<div><div></div><div><b>1978 - 5.00%</b></div><div>The Rev. Dr. Randolph W. Kanipe</div><div><b>Russell R. Myers</b></div><div>Dr. Laurel E. Zeiss</div></div>	<div><div></div><div><b>1978 - 13.95%</b></div><div><b>The Rev. Fred A. Davie Jr.</b></div><div>Anne Carraway Dooley c</div><div>Monica Powers Goforth</div><div><b>Kevin M. Green</b></div><div>John M. Hitchcock</div><div>Bob Markle</div><div>Pamela A. Meadows</div><div>Joseph L. Mitchell</div><div>Deborah Kelley Moffett</div><div>Katherine Black Plowman</div><div>Ed Varela</div><div>Edgar D. Vaughan</div></div>	<div><div></div><div><b>1979 - 12.90%</b></div><div><b>Anita K. Booe</b></div><div>Juan F. Forgay</div><div>Penny Deitz Gillespie</div><div>The Rev. William M. Hoyle</div><div>Lynn Sessions Patterson</div><div>Cathryn Scheviak Taylor</div><div>Wanda Russell Valdez-Cruz</div><div>Ann Bridger Watkins</div></div>	<div><div></div><div><b>1980 - 12.35%</b></div><div>Cindy McCollom Cranford</div><div>Angelo S. Kontoulas</div><div>Kathy Holland Lambeth</div><div>LeAnn Pegram</div><div>Stacey Reece Raymer</div><div>Nancy Hardy Sauls</div><div>Jana Wayne Talbert</div><div>Scot L. Tysinger</div><div>Glenn Viers</div><div>Betty L. Yancey</div></div>	<div><div></div><div><b>1981 - 13.48%</b></div><div>Carolyn P. Dent</div><div>Damon L. Forney</div><div>Gloria D. Hall</div><div>Linda Warren Harris</div><div><b>Anne Jones Hurd c</b></div><div>Marsha Allen Norman</div><div>Jeannie Harris Sink</div><div>Christian E. Stanley</div><div>Betsy O'Briant Sullivan</div><div>Leslie Andrews Thacker</div><div>Elaine Barber Trant</div><div><b>John A. Tricoli III</b></div></div>	<div><div></div><div><b>1982 - 8.33%</b></div><div>Anonymous</div><div>Leslie Lewis Bryan</div><div>Lisa Bracey Harris</div><div>Karen A. Holton</div></div>	<div><div></div><div><b>1983 - 12.31%</b></div><div>Eric T. Bredesen</div><div>Elizabeth Mackey Compton</div><div>Juan L. Herrera</div><div>Kathie Eckard Herrera</div><div>Gwendolyn Cooke Leichty</div><div>Charlene Y. Martin</div><div>Janet Hawks Spoon</div><div><b>John A. Williamson</b></div></div>	<div><div></div><div><b>1984 - 13.33%</b></div><div>Mary Kathryn Buie Bracey</div><div>Kimberly Taylor Forinash</div><div>Joseph W. Hickey</div><div>Lloyd D. Hill</div><div>F. Thomas Jones III</div><div>Dr. Teresa Clinton Little</div><div>Dr. Suzanne H. Nutt</div><div>Judy Rumley Ott</div><div>Mike Rhodes c</div><div>Betty Stone Winslow</div></div>	<div><div></div><div><b>1985 - 11.69%</b></div><div>Cheryl Stamper Craven</div><div>LuAnn Hedgecock Craven</div><div>The Rev. Charles C. Kyker</div><div>Karen Stovall McClure</div><div>Jeffrey K. Nichols</div><div>LuBeth Ridenour Reeve</div><div>Jennifer Mann Rhodes</div><div>Col. George F. Robinson III</div><div>Robert M. Stanley Jr. c</div></div>	<div><div></div><div><b>1986 - 15.15%</b></div><div><b>Carlos S. Anzola</b></div><div><b>Karen Riegel Anzola</b></div><div>Gene Corbett</div><div>Cliff Craven</div><div>Kathryn Cartner Fowler</div><div>Debra Anderson Nichols</div><div>Joseph W. Skinker</div><div>Kenneth A. Smythe</div><div>Patricia Whitaker-Owens</div><div>Deirdra Morton Wynn</div></div>	<div><div></div><div><b>1987 - 11.67%</b></div><div>Caprice Kitchen Corbett</div><div>Chris Fowler</div><div>Dr. Samuel H. Moore Jr.</div><div>Dr. Anthony J. Scotti Jr.</div><div>John W. Shields</div><div>Virginia Maceluch Shields</div><div>Laurie Searles Stadler</div></div>	<div><div></div><div><b>1988 - 5.00%</b></div><div>The Rev. Elizabeth Decker Deveney</div><div>Edgar W. Miller III</div><div>Deborah Shutt Smythe</div></div>	<div><div></div><div><b>1989 - 7.35%</b></div><div>Patti Dinkins Grella</div><div>Dennis W. Halliden</div><div>Gary Schatz</div><div>Julie Showfety Schatz c</div><div>A. Lisa Wall</div></div>	<div><div></div><div><b>1990 - 6.76%</b></div><div>Timothy P. Brooker</div><div>Dr. Kevin E. Burroughs</div><div>Catherine Garrison Felker</div><div>David E. Shipman</div><div>Carla Whitesell-Dahl</div></div>	<div><div></div><div><b>1991 - 8.82%</b></div><div>Pamela Jones Anderson</div><div>Helen Morgan Clemens</div><div>Tammy Mayberry Deal</div><div>John T. Desmond</div><div>Sandra Gwinn Gordon</div><div>Sharon S. Ozment</div><div>Doris Carter Patterson</div><div>The Rev. Myra Ward Brown</div><div>J. Scott Williams</div></div>	<div><div></div><div><b>1992 - 9.60%</b></div><div>Thomas E. Bunch c</div><div>Christopher A. Frilingos</div><div>Michael A. Grimsley</div><div>Crystal C. Harvey</div><div>Mahia Fletcher Hicks</div><div>Holly E. Jeffcoat</div><div>Dawn Belshaw Johnson</div><div>Dr. Bobbi J. Kotrba</div><div>Buddy LaPlante</div><div>Shani Porter Lester</div><div>Jeff Whipple</div><div>Cari Smith Wilson</div></div>	<div><div></div><div><b>1993 - 8.11%</b></div><div>Lisa B. Alley</div><div>Charles I. Busack c</div><div>Joseph O. Johnson</div><div>Dr. Jennifer Gann Kelley</div><div>James F. Murray</div><div>Timothy M. Randall</div><div>Cindy C. Shipman</div><div>Craig F. Vaka</div><div>Kimberly Barnett Young</div></div>	<div><div></div><div><b>1994 - 7.27%</b></div><div>Erik Bayersdorfer</div><div>Jodi Stanley Brewer</div></div>	<div><div></div><div><b>1995 - 12.77%</b></div><div><b>Kelli Wilburn Bowman</b></div><div>Elizabeth Glenn Cole</div><div>Anthony V. Dent</div><div>Missy Hoschouer Fitch</div><div>Michael C. Hale</div><div>Andrea Meador Humble</div><div>Russell L. Long</div><div>The Rev. Dr. Edward D. McKinney</div><div>Barbara Morris Smith</div><div>Drew Torres</div><div>Shannon Keely Vaka</div><div>Marilyn S. Woods</div></div>	<div><div></div><div><b>1996 - 7.69%</b></div><div><b>Jason T. Bowman</b></div><div>Shannon M. Bowman</div><div>Edwin L. Bryan Jr.</div><div>Lisa G. Cortezan</div><div>Rhonda G. Dillingham</div><div>Dr. Timothy S. Moore</div><div>April Miller Rakestraw</div><div>The Rev. Amy C. Spivey</div><div>Julie Henry Trindel</div></div>	<div><div></div><div><b>1997 - 8.16%</b></div><div>Heather D. Beattie</div><div>The Rev. Patricia Poteate Choplin</div><div>Dr. Rosita Lineberry Davis</div><div>Bret Garrett</div><div>Diane Osborne Howdeshell</div><div>Kevin D. Jackson</div><div>Michelle Levan</div><div>Shani Shaw Pettress</div><div>Alicia M. Rambo</div><div>Paul J. Trindel</div><div>Cristina Whitworth Voorheis</div><div>Beth Werner</div></div>	<div><div></div><div><b>1998 - 3.6</b></div></div>
--------------------------------------------------------------------------------------------------------------------------------------------------------------------------------------------------------------------------------------------------------------------------------------------------	------------------------------------------------------------------------------------------------------------------------------------------------------------------------------------------------------------------------------	-----------------------------------------------------------------------------------------------------------------------------------------------------------------------------------------------------------------	-----------------------------------------------------------------------------------------------------------------------------------------------------------------------------------------------------------------------------------------------------------------------------------------------------------------------------------	---------------------------------------------------------------------------------------------	-----------------------------------------------------------------------------------------------------------------------------------------------------------------------------------------------------------------------------------------------	-------------------------------------------------------------------------------------------------------------------------------------------------------------------------------------------------------------------------------------------------------------------------------------------------------------------------------------------------------------------------------------------------------------------------------------------------------------------------------------------------------------------------------------------------------------------------------------------------------------	-----------------------------------------------------------------------------------------------------------------------------------------------------------------------------------------------------------------------------------------------------------------------------------------------------------------------------------------------------------------------------------------------------------------------------------------------------------------------------------------------------------------------------------------------------------------------------------------------------------------------------------------------------------------------------------------------------------------------------------	------------------------------------------------------------------------------------------------------------------------------------------------------------------------------------------------------------------------------------------------------------------------------------------------------------------------------------------------------------	---------------------------------------------------------------------------------------------------------------------------------------------------------------------------------------------------------------------------------------------------------------------------------------------------------------------------------------------------------------------------------------------------------------------------------------------------------------------------------------------	-------------------------------------------------------------------------------------------------------------------------------------------------------------------------------------------------------------------------------------------------------------------------------------------------------------------------------------------------------------------------------------------------------------------------------------------------------------------------------------------------------------------------------------------------------	----------------------------------------------------------------------------------------------------------------------------------------------------------------------------------------------------------------------------------------------------------------------------------------------------------------------------------------------------------------------------------------------------------------------------------------------------------------------------------------------------------------------------------------	----------------------------------------------------------------------------------------------------------------------------------------------------------------	--------------------------------------------------------------------------------------------------------------------------------------------------------------------------------------------------------------------------------------------------------------------------------------------------------------------------------------------------------------------------------------------------------------------------------	-------------------------------------------------------------------------------------------------------------------------------------------------------------------------------------------------------------------------------------------------------------------------------------------------------------------------	------------------------------------------------------------------------------------------------------------------------------------------------------------------------------------------------------------------------------------------------------------------------------------------------------------------------------------------------	--------------------------------------------------------------------------------------------------------------------------------------------------------------------------------------------------------------------------------------------------------------------------------------------------------------------------------------------------------------------------------------------------------------------------------------	--------------------------------------------------------------------------------------------------------------------------------------------------------------	--------------------------------------------------------------------------------------------------------------------------------------------------------------------------------------------------------------------------------------------------------------------------------------------------------------	----------------------------------------------------------------------------------------------------------------------------------------------------------------------------------------------------------------------------------------------------------------------------------------------------------------------------------------------------------------	----------------------------------------------------------------------------------------------------------------------------------------------------------------------------------------------------------------------------------------------------------------------------------------------------------------------------------------------------------------	----------------------------------------------------------------------------------------------------------------------------------------------------------------------------------------------------------------------------------------------------------------------------------------------------------------------------------------------------------------------	-------------------------------------------------------------------------------------------------------------------------------------------------------------------------------------------------------------------------------------------------------------------------------------	---------------------------------------------------------------------------------------------------------------------------------------------------------------	-------------------------------------------------------------------------------------------------------------------------------------------------------------------------------------------------	------------------------------------------------------------------------------------------------------------------------------------------------------------------------------------------------------------------	--------------------------------------------------------------------------------------------------------------------------------------------------------------------------------------------------------------------------------------------------------------------------------------------------------------------------------------	-----------------------------------------------------------------------------------------------------------------------------------------------------------------------------------------------------------------------------------------------------------------------------------------------------------------------------------------------------------------------------------------------------------------	----------------------------------------------------------------------------------------------------------------------------------------------------------------------------------------------------------------------------------------------------------------------------------------------------------------------	----------------------------------------------------------------------------------------------------------------	--------------------------------------------------------------------------------------------------------------------------------------------------------------------------------------------------------------------------------------------------------------------------------------------------------------------------------------------------------------------------------------------------------------------------------	-----------------------------------------------------------------------------------------------------------------------------------------------------------------------------------------------------------------------------------------------------------------------------------------------------------------------------------------	--------------------------------------------------------------------------------------------------------------------------------------------------------------------------------------------------------------------------------------------------------------------------------------------------------------------------------------------------------------------------------------------------------------------------------	----------------------------------------------------





Greensboro College has named its new athletic training center after a former trustee and his wife in recognition of their major capital-campaign gift

The Willie and Lisa Bullock Athletic Training Center was completed in December 2018. Through it, the college’s athletic training program delivers traditional athletic training and sports medicine services to student athletes by:

- helping with prevention of athletic injuries.
- recognition, evaluation, and treatment of athlete injuries and illnesses.
- rehabilitation and reconditioning of all injuries incurred by student athletes.
- providing health and wellness education.

The Bullocks’ gift also took Greensboro College over the \$18 million mark in its GC20/20 Capital Campaign, surpassing the initial goal of \$15 million.

Willie Bullock served on the college’s Board of Trustees from 2003 to 2014, and the couple have been significant donors to the college even prior to their most recent six-figure gift. The Bullocks’ philanthropy is concentrated locally in Greensboro, including the Women to Women Endowment, which Lisa Bullock co-founded.

“We are pleased to be able to help Greensboro College provide an excellent experience for student athletes and visitors to campus,” said Willie Bullock, whose son, Bill, is a 2010 graduate with a degree in business administration.

“Division III college athletics offer a powerful educational experience outside of academics, building confidence in students and instilling valuable skills that will be necessary in the professional world beyond college.”

In December 2018, the college completed construction and moved its Athletic Training Center into the former swimming-pool space in Hanes Gym that the college had renovated in 2017.

The college filled in the pool and renovated the structure, making way for the athletic training facilities with room to spare for future locker rooms. The Bullocks’ gift was announced in May.

Margaret W. Hemphill  
DeCarla McClammy Mittman

**2000 - 8.03%**  
Christy Strickland Bobbitt  
Andrew Cresimore  
Peter J. DiStefano  
Elizabeth Livengood Duttera c  
Scott M. Galczynski  
**Michael R. Galuski**  
Niccolo A. Gonzales  
Carol Johnson Howard  
Kimberly Carty Hughes  
Heather M. Macy  
The Rev. Dr. Joshua M. Noblitt

**2001 - 6.67%**  
William Orcutt  
Paul A. Rockwell II  
Bonita Watson Scales  
Shannon J. Scales  
Mickey Busick Sloan  
Bob Stewart c  
Kristy Titcomb

**2002 - 5.22%**  
Amber McKinnon Alexander  
Christy Ann McBride Bailey  
Carole Pasqueretta Capella  
Elena Wegner Henry  
Pamela K. Martin  
Marcia Keller Neal

**2003 - 8.73%**  
Sherry Marsh Biggs  
**Nickolay N. Bochilo**  
Davis Boyle  
Dr. Valerie Bailey Boyle  
Katie Ward Dickey  
Carolyn Watkins Flowers  
Kim Humphrey Grabowski  
Todd Helton  
Chris Henry  
Becky Lange  
Allie Petrova

**2004 - 3.73%**  
Kristen Crutchfield Brown  
Doris Dixon Gilmore  
**Sheresa Barbee Lacey**  
Emily Ledbetter  
Ashley D. Roseboro

**2005 - 9.32%**  
Roshawn Brown  
Carlos Gonzales  
Dannee Schmitt Keever  
**Laura Metzger Kirkland**

**Jeff Lacey**  
**James M. McMahon**  
John Sheridan  
Dr. Kristin Senges Sheridan  
Kate Robertson Sorkin  
Kristi Hunter Wallace  
**Ellie Puckett Years**

**2006 - 5.26%**  
Edwin Arnaudin  
Leah Dula Brown  
Amanda McGlaughlin Gutting  
**Aaron Holcomb**  
Andrew Keever  
**Morgan Murphy**  
**Matt Perry**  
Jamie Trout Smothers

**2007 - 3.42%**  
Amanda Chaney  
Chesapeake Westveer Dalrymple  
Cherilyn Strader Moore  
Matt Schlegel  
Carol Somers Wade

**2008 - 5.10%**  
Phillip D. Cogdill  
Wes Gullett  
Lindsay Snider Latham  
Jacob Leslie  
Sammy L. Nelson Jr.  
The Rev. Benjamin B. Roberts  
Jon Scarpola  
Amanda Stanley

**2009 - 1.64%**  
Amanda Johnson Foderaro  
Mike Foderaro  
Karestin Harrison

**2010 - 3.75%**  
Anonymous  
Mary Persia  
Erika Divito Skook  
Donald Watkins  
Robin Welch  
Kelly Flora Young

**2011 - 2.13%**  
Joshua Gardner  
Kathryn Timmons Novak  
Jose A. Rodriguez

**2012 - 4.32%**  
Brittany Carroll  
Angenella C. Falls  
William Fly  
**Kristin Wood Frohne**

**Zach Frohne**  
**Tyler Hester**  
Beth Ward

**2013 - 1.55%**  
Jonathan Hall  
Woody Wilder  
Kyle Zembsch

**2014 - 3.43%**  
Ryan Childrey  
Wyatt Clay  
Holly Jones Ferreira  
T’keyah Henry  
Kelly Rexer  
Matt Troy

**2015 - 2.19%**  
Taylor Babb  
Jeffrey Jackman  
Jessica Quah

**2016 - 2.67%**  
Kaleigh Hemstock  
Sam Leslie  
Will McGuire  
Keya Strudwick

**2017 - 7.80%**  
Darlene A. Bristow  
Kelsey Cenate  
Briana Fonseca  
Justin Kimball  
Chris Ku  
Marlowe L. Lindsay II  
Suzanne McClenaghan  
Zack Neumeister  
Molly O’Keeffe  
Lauren Smith  
Daniel T. Wolf Jr.

**2018 - 3.20%**  
Aimee Han  
Jalen Pearson  
Andrew Ray  
Natalie Ritchey

**2019**  
Tori Belcher  
Caroline Chaffin

**Masters Graduates**  
Julie Grabowski Galuski MEd ’10  
Paula M. Wilder MA ’14  
Kristina N. Palacios MA ’18

**Seniors**  
Destiney Allen

Daniel Efird  
Samantha Lopez  
Brittanye Morrison

**STUDENTS**  
**2020**  
Blake Bond  
Ben Cain  
Timothy Crowell  
Hunter Curtis  
Devin D’Agostin  
Tyler Garam  
Alicia Harwell  
Derek Jaar  
Madison Karch  
Katia Mezey  
Brandon Moore  
Carlos Ortega  
Eric Peaks  
Cameron Peters  
Brandon Peterson  
Anna Porcelli  
Jordan Pratt  
Clayton Slater  
Garrett Ward

**2021**  
Christopher Barlow  
Chance Bryant  
Hunter Cashion  
Bella Cross  
Lauren Francis  
Rohan Goldston  
Jacar Green  
Raven Green  
Blake Hawkins  
Summer Hogg  
Morgan Montgomery  
Tess Perdue  
Mikala Richardson  
Raqasia Siler  
Kara Wood

**2022**  
Delma Church  
Peyton Ebel  
Joye Ferigne  
Hunter Fleming  
Megan Gerdeman  
Josie Gold  
Alyssa Henry  
Madison Itani  
Quiera Marshall  
Sydney Moo  
Luke Pegram  
Chris Peters  
Brittney Poole  
Alex Sargeant

Preston Goldston  
Nick Sweeney  
Cory Vaughan  
Luke Waggoner  
Mary Warren

**2023**  
Kieran Greene  
Dayvon Swindell

**CLASS OF 1969 - 50TH REUNION**  
The following made gifts to various funds in the five years leading to their 50th reunion on April 13, 2019.

Timothy C. Ackley ’69  
June Anderson ’69  
Vickie Yarbrough Atwater ’69  
John T. Ayers ’69

**Caroline Newson Barber ’69**  
Gayle Brinkley Batten ’69  
June Lawrence Bennett ’69  
Lynda Dorrler Boone ’69  
Martha Clodfelter Burrow ’69  
Marsha Ketner Carter ’69  
William R. Crowder Jr. ’69  
Carolyn Smith Culler ’69

Lucy Colgin Davis ’69  
Patty Wiggins Dungan ’69  
Ann Trice Faircloth ’69  
Dr. Nancy J. Farmer ’69  
Sarah Edwards Fedota ’69

**Pell Rouse Foster ’69**  
Dr. Linda Padgett Fry ’69  
Susan Jarvis Goldstein ’69  
Carolyn Moore Gooden ’69  
Jill Wicker Gooding ’69

**Dianna Blackwell Goodman ’69**  
Dianne Tilley Graeber ’69  
Richard F. Greve ’69  
Marie Mull Gwyn ’69  
Betty Allen Scott Hall ’69  
Mary Baker Hamlin ’69  
Blenda Saleeby Harris ’69  
Mary Sawyer Hopkins ’69

**Frances Broome Hupfer ’69**  
Patricia Newton Hurt ’69  
Diane Philo Joyce ’69  
Nancy Campbell Joyner ’69  
Dr. Candace Lambeth Kime ’69

Sara Lynn Brown Macy ’69  
Barbara Noel McDonald ’69  
Ann McIntosh-Engel ’69  
Judith Pierce McKinley ’69  
Barbara Warren McWhorter ’69  
Lynn Elkin Miller ’69

**Susan Burritt Miller ’69**  
**Bob Mooney ’69**  
Sandra Millikin Moore ’69



**Hazel King Morgan ‘69**  
**Alan D. Myers ‘69**  
Ann Gates Newsome ‘69  
Ellen Johnson Pauling ‘69  
Tom Pauling ‘69  
Vicki Disher Radford ‘69  
Sarah Kendall Reid ‘69  
**Bill Ridenour ‘69**  
**Susan Garrison Ridenour ‘69**  
**Frances Eckstein Robertson ‘69**  
May Gray Robinson ‘69  
The Rev. Dr. Joseph C. Seymour Jr. ‘69  
Shelton Ayers Styers ‘69  
**Linda Woodard Tatum ‘69**  
David L. Thomas ‘69  
Frances Guilford Threatt ‘69  
Gaynelle Chappell Trotter ‘69  
Rebecca Hamrick Van Duke ‘69  
The Rev. John W. Van Tine ‘69  
Mary Lou Brunkow Bergara ‘69  
Dr. Joseph A. Volpe Jr. ‘69  
Curtis C. Whipple ‘69  
Nancy Sheek Willison ‘69  
Anne Alexander Wilson ‘69  
**Nancy Miller Wright ‘69**  
Michael S. Zwier

**CURRENT PARENTS**

Mike Allen P ‘20  
Robert Allen P ‘21  
Jamie and Douglas Alston P ‘22  
Lauren and Randy Ballard P ‘19  
Christy Barham P ‘22  
Laini and Richard P. Bettencourt Jr. P ‘22  
Casey and Christopher Bober P ‘22  
Kristi and Mike Boston P ‘22  
Betty and John Bowers P ‘21  
Julie and Michael Brejda P ‘20  
Jodi Stanley Brewer ‘94 P ‘22  
Ruth Ann Breza P ‘22  
Mark Brown P ‘21  
Julie and Travis Burns P ‘22  
Rauna and Scott Campbell P ‘19  
Denise and Richard Carr P ‘20  
Carol and Bryan Carroll P ‘20  
Khalecia Chambers P ‘20  
Myla and Greg Chase P ‘21  
Keela and Michael Clark P ‘19  
Laura and Donald Collins P ‘22  
Kerry and Brady Cooper P ‘21  
Joye and Greg Cordell ‘19  
Patricia and Sam Crowell ‘20  
Holly Curry P ‘22  
Sherri and Jerry Curtis P ‘20  
Diane and John D’Agostin P ‘20  
Lisa and Charles Daley P ‘22  
Kathi and Chuck Davis P ‘19

Donna and Charles Deaton P ‘20  
Anne and Rob Deutsch P ‘19  
Rhonda G. Dillingham ‘96 P ‘21  
Catherine and Bruce Ellis P ‘20  
Donna Ellis P ‘22  
Kelly and Bill Emrich P ‘21  
Michele and Jason Fisher P ‘20  
Wendy and Daniel Fleming P ‘22  
Marie and John Free P ‘22  
Amy and David Gerdeman P ‘22  
Gina and Steve Gold P ‘22  
Melissa Gooden P ‘21  
Linda and Thomas Habich P ‘22  
Elvira Halladay P ‘20  
Leslie and Benji Hawkins P ‘21  
Janna and Randy Heller P ‘19  
Elena Wegner Henry ‘02 and  
Chris Henry ‘03 P ‘22  
Lynda Helper P ‘23  
Dina and Chuck Hewett P ‘19  
Therese and William Hicks P ‘19  
Jeannie and Charlie Hoffhine P ‘21  
Sonia Hoffman P ‘22  
Karen Holt P ‘22  
Christine and Michael Ishler P ‘21  
Louisa Jaar and Ted Peterson P ‘20  
Jennifer and Jeff Jones P ‘21  
Kimberlee Joyner P ‘20  
Jenny Kanagy P ‘22  
Shawn Del and Paul Karmazinski P ‘21  
Sharron and Je Keim P ‘20  
Angela and Barry King P ‘20  
Michele Knuff P ‘21  
Angelo Kontoulas ‘80 P ‘21  
Carol and Rob Lackey P ‘22  
Cindy and Jon LaTorre P ‘21  
**Jane and Gregory LeBlanc P ‘20**  
Stephanie and John Lemon P ‘20  
Karen and Brent Lewis P ‘20  
Kim and Joe Lewis P ‘20  
Tammy Lewis P ‘21  
Jennifer and Tim Lowe P ‘21  
Tara and Derrick Lowry P ‘21  
Elmer Martinez P ‘22  
Sheryl and Scott Mathis P ‘21  
Paige and Donald Matthews P ‘20  
Sherri and Jerry Matthes P ‘22  
Terri McCord and Gregory  
Thurmond P ‘22  
Sherri and Jon McGuire  
Lisa and Andrew McLaughlin P ‘22  
Emma and Greg Mieden P ‘21  
Dannah and Greg Moore P ‘21  
Denise and Esteban Moreno P ‘23  
Varina and Jeff Moser P ‘22  
Sonia and George Niles P ‘21  
Connie Osborne P ‘19

Latahisha Parquet P ‘19  
Susan Paul P ‘22  
Pamela and Eric Peaks Sr. P ‘20  
Ritchie Pegram P ‘22  
Gretchen and Peter Perry P ‘21  
Anne Peters P ‘20  
Jamie Peters P ‘20  
Lindsay and Chris Peters Jr. P ‘22  
Beth and Jesse Phiher P ‘20  
Leslie and Frankie Pinniz P ‘21  
Christine and Keith Poole P ‘20  
Tripp Price P ‘20  
Denise and Jeff Rehling P ‘20  
April Richardson P ‘21  
Judi and Milton Rodriguez P ‘20  
Tamma Gorman and Alfredo  
Rodriguez P ‘21  
Tracey Rumer P ‘19  
Joanne and Brad Sanford P ‘22  
Jason Schnabl P ‘22  
Raven and William Sheridan P ‘22  
Kristine and Gabriel Slater P ‘20  
Lisa and Kevin Snyder P ‘22  
Robin and Charles Stackhouse P ‘21  
Renee and Richard Stanley P ‘22  
Kathy and Robbie Stevens P ‘20  
Lori and Troy Stribling P ‘22  
Sylvia and Dennis Summers P ‘22  
Tammy and Scott Tassinari P ‘19  
Melinda and Lew Thomas P ‘20  
Linn and Mark Waggoner P ‘22  
Rita and Mick Walker P ‘20  
Heather Warren P ‘19  
Jamiah Waterman P ‘20  
Elizabeth and Stanley Watson P ‘21  
Sibyl and Wade Wessler P ‘21  
Stacy and David Whipp P ‘21  
Carol and Danny Whitley P ‘22  
Lori Whitson P ‘19  
Marcia Williams and Mandrel Stuart P ‘21  
Cari Smith Wilson ‘92 P ‘22  
Jeff Woody P ‘19  
Cindy and Doug Yates P ‘21

**ALUMNI FAMILY MEMBERS**

Kevin Anderson  
Anonymous  
Margaret Booth Baddour  
Matth Bailey  
**John Bayersdorfer P ‘94**  
Nancy and Tom Beard P ‘89, ‘03  
Dr. Becky Blomgren P ‘07  
Maragaret Wiggins Boggs ‘50 P ‘78, ‘89  
Darlene A. Bristow ‘17 P ‘11  
Dorothy Stoltz Brogan ‘47 P ‘72  
Treeby and Robert A. Brown Jr.  
**Lisa and William Bullock P ‘10**

Miriam Callis Bumgarner ‘43 P ‘74  
Peggy Gibbs Burton ‘57 P ‘81, P ‘86  
Mabel Cornelius Chilton ‘46 P ‘77  
Tom Coggin  
Cheryl Stampber Craven ‘85 and  
Cliff Craven ‘86 P ‘12, ‘14  
Anne and Wilson L. Dickerson Jr. P ‘98  
Jean and Jerry Douglas P ‘12  
Gail Young Dowis ‘63 P ‘91  
Margaret Cotton Foote ‘61 P ‘87  
Betty Fulk  
Dr. Kenneth R. Gallup Jr. P ‘97  
Bryan Galuski  
**Rosie Gant**  
Chief Calvin Gilmore  
Virginia Gilvin  
**Brenda and Gary Groves P ‘96**  
Jo Smith Hancock ‘65 P ‘92  
**Catherine Cosby Harlow**  
Kathy Haslam P ‘17  
Gail Henry  
Norah and Richard Holt P ‘92  
Donna and Wes Hughes P ‘14  
Allie Humble  
Daniel Humble  
**Anne Jones Hurd ‘81 P ‘10**  
**Gene Edwards Jones ‘58 and**  
**Fred Jones P ‘81, ‘84**  
Nancy Byerly Jones  
Kathy Parris Kazi ‘73 P ‘94  
Priscilla Crater Lang ‘61 P ‘95  
Lane Latham  
**Dr. Paul Leslie P ‘08, ‘16**  
Kristin Lister P ‘18  
Terri and Ed Lowry P ‘01  
**Sandra and Jim Marsh**  
Bonnie and Dan McAlister P ‘91  
Barbara Hines McBride ‘73 P ‘02, ‘07  
**Barbara Dorsett and A. J. McClure**  
**Sam McKeel**  
J. Edward Meador Jr. P ‘95  
Teresa and David Metzger P ‘05  
**Ty Millett**  
The Rev. Dr. Samuel H. Moore Jr. ‘87 P ‘16  
Robyn White and Robert C. Moorhead Jr.  
Mary Lewis Nantz ‘65 P ‘93  
**Dennie and Dr. Walter Newton**  
Debra Anderson Nichols ‘86 and  
Jeff Nichols ‘85 P ‘11  
Amy and Stephen O’Leary P ‘11  
Judy Rumley Ott ‘84 P ‘11  
**Leah Overman P ‘94**  
**Ron Perelman**  
Belle Hudson Piper ‘73 P ‘04  
Mary and Steve Puckett P ‘05  
**Richard C. Remmey III Estate +**  
Courtenay and Julia Reynolds P ‘91

**Frances Eckstein Robertson ‘69 P ‘05**  
Ferguson Rood  
Steven Ross  
David Schram P ‘02  
Nicole and James W. Short Jr. P ‘81  
Jeannie Harris Sink ‘81 P ‘08  
**Charlotte Anderson Straney Estate +**  
Ina and Larry Stringfellow P ‘07  
Beverly and Paul Suhr P ‘07  
Betsy Gibson Sweetman ‘61 P ‘86  
Carrington and Jake Tarr  
**Patricia Hughes Troxler ‘60 and**  
**Jerry Troxler P ‘94**  
Margaret and Jim Turnage P ‘94  
Curt Whipple ‘69 P ‘92  
Shirley and Dr. Charles F.  
Whitaker III P ‘03  
Will Yearnis  
**Christine and Steve York P ‘17**  
Curt Youngblood  
Gail and Brandt Zembsch P ‘13  
**Helen Whitener Zink Estate +**

**FRIENDS**  
Kenneth Acker  
Addison Adams  
Henry R. Adams Sr.  
Shirley and Anthony Ahalt  
S. Alejandro  
Kenneth Alexander  
Faith Allen  
Doug Alston  
George Alston  
The Rev. Jill Alventosa-Brown  
**Helen and Irvin Angel**  
Anonymous (46)  
Nancy Baker  
Hilda and John V. Barefoot Jr.  
Pam and Alexander Barrett  
Judy Barton  
Nancy and David Bayless  
Jackie and Edna Beasley  
Kathy and Ronald Bibey  
George Bitar  
Amy and Matthew Bohrer  
Erika and Mark Bohyer  
Isabel Bonner  
Michael Boston  
Nancy and Chester H. Brown Jr.  
Jessica and David Bruner  
Lucy Buck  
William Buck  
Mr. and Mrs. James F. Burch Jr.  
**Jens Bursche**  
Ann Burton  
DeRidder Case  
Mary and Richard Castaneda

Leonard Caudill  
Patsy and Thomas Champion  
**Dr. Thomas W. Clawson**  
Dorothy and T. Clyde Collins Jr.  
Diane and Thomas Combs  
Betty and Ben Cone Jr.  
**Sally and Alan Cone**  
Lavondia and Shannon Cooke  
Dr. Brenda Cooper and Dr. Arthur McCain  
Burl Cooper  
Patricia Covington  
Margot Cunningham  
Cathy and Jerry Curtis  
Eric Czynrik  
Jennifer Damian  
Maria Damian  
Jaclyn Day  
**Nancy Nikiforow and Dr. Brent DeVore**  
Nicky Dew  
Ruth Dobson-Torres  
Tim Doby  
Rosa Driggers  
Ann Macon Ellis  
Steven Ellis  
Donna English  
Dot Fairchild  
Michele Favaro-Campbell and  
Scott Campbell  
Kim and Tom Feeney  
Mary Ferrera  
Carol and Bob Fister  
Kathryn and Kenneth Fister  
Tony Foderaro  
Deloris and Donald Fogleman  
John D. Foust III  
Scott Fowler  
Lazelle Free  
Connie and Gary Freeze  
Alice Voss Gaines  
Susan Garten  
Danny Gatling  
Marilyn Stadler and Edward Gideon  
Lisa and Jeffrey Glosson  
Felton Godwin  
Jennifer Graff  
Dr. Sandra Gravett  
Chloe Green  
Elvira Green  
Peter Green  
Mary Guastella  
Scott Halberg  
Diane and Luther M. Hall Jr.  
Tamara Bianco-Hampton and  
Clay Hampton  
Betty and Harry Harrelson  
Laura and Bill Hartman  
Marcia and Darren Hemminger  
Angela Henkel

Kathryn Henkel  
Cindia and David Hewitt  
Marci and James Hilgendorf  
Ronnie Hill  
Vickie Hill  
Martha and Eric Hoekstra  
Charlene Holler  
Karen and Brad Hostetter  
Nell Hoyle  
Dr. Robert T. Hoyle DDS  
Karen and Dennis Hulbert  
Melia and Dewitt Hunt  
**The Rev. Frank H. Ison**  
Mary Ann James  
Priscilla and Michael Jaramillo  
**Maurice Jennings**  
Elsie Johnson  
**George R. Johnson Jr.**  
April Jones  
Rick Joyner  
Cathy and Jack Justice  
Jonas Keim  
Kirsten Keim  
Laura and Mike Kendall  
Martha and David Kinsey  
Jean Knight  
Cynthia Lagatore  
Bettie and Rick Lambeth  
Megan Last  
Sandra and John Lee  
Antonio Leon  
Wilma Leon  
Rick Lilly  
Kevin Lockwood  
Carol and James A. Long Jr.  
Sylvia Lopez  
Molly and Tyler Lowry  
**Andrew Luttrell**  
Leonor and Frank Maldonado  
Monica Maldonado-Marks and  
James Marks  
Elizabeth and David Mallitz  
William Marrero  
**The Rev. Daniel Martin**  
**Mary Baisley**  
Christopher McDonald  
Andrew McLaughlin  
Greta Medlin  
Gail and Claude Metz  
Martha and Ronnie Miller  
Robyn White and Robert C. Moorhead Jr.  
Katherine Morris  
Charlotte and G R Muldrow  
Donna Muldrow  
Katherine and Bradley Myers  
Mark Myers  
Joann and Floyd Nesbitt  
Allison and Peter Nishan

Susan and Charles G. Oakley Jr.  
Lise O’Connell  
Sharon and Stan Ogrodnick  
Angie Paiva  
Beebee and Ben Parker  
Scott Patrick  
Barbara and Ricky Paul  
Sandy and Dennis Payne  
Donna and Kenneth Pierce  
**Joseph Ponzi**  
Linda and Jack Pope  
Lori and John Price  
Mary Price and George Price  
Doris and Nathan Prior  
Elizabeth and David Relin  
Cynthia Renshaw  
Allison and Pat Rimron  
Susanne Rivero  
Robin Roberts  
Roberto Rodriguez  
Kristie Rorrer  
Steven Ross  
Sylvia Rowe  
Linda and Donald Rowley  
Joyce and Richard Savage  
Mary Jo and Michael Scanio  
Tina Scanio  
Robert Schnabl  
Casey Scoggins  
Christine Scoggins  
Dr. Robert Sevier  
**Janet and Mark Sheridan**  
Susan and Barry Short  
Philip Silver  
Lori Skeets  
Sarah and Carl Slater  
Lonnie Smith  
Karen Soper  
Connie Sue Spaugh  
Linda and Reginald Spinks  
Jenni and John Stackhouse  
Jack Stanley  
Rachel Stanley  
Lisa and Gerald Stofko  
Nancy Tate  
Dennis Tressler  
Trisha Ulibarri  
Lacy Waggoner  
Betty Walker  
Catherine and Gary Ward  
Rolettie Ward  
Allison and Jeffrey Wargowsky  
Elva Waterman  
James Waterman Jr.  
Board of Trustee Donors  
William White  
Jeaneane Williams  
Judith and Dr. Craven Williams

Olivia and Oscar Williams  
Joan and Sam Williamson  
Jonathan Wilson  
Richard Wince  
Karen and Mark Wissner  
Bianca and Howard Woods  
Robert Yeager

**BOARD OF TRUSTEE DONORS**

**Karen Reigel Anzola ‘86**  
**Nickolay N. Bochilo ‘03**  
**Martha Foster Bradberry ‘74**  
Brittany Carroll ‘12  
**Dr. Thomas W. Clawson**  
**Dr. Lawrence D. Czarda**  
**The Rev. Fred A. Davie Jr. ‘78**  
**Dr. Brent DeVore**  
**Kevin M. Green ‘78**  
**Gail Brower Huggins ‘65**  
**The Rev. Frank H. Ison**  
**J. Fred Johnson Jr. ‘77**  
**George R. Johnson Jr.**  
**Frederick T. Jones Jr.**  
**Dr. Candace Lambeth Kime ‘69**  
**Lynn Lewis Lane ‘73**  
**The Rev. Dan Martin**  
**Russ Myers ‘82**  
The Rev. Dr. Josh Noblitt ‘00  
**Dr. Royce Reynolds**  
Ashley D. Roseboro ‘04  
Shannon J. Scales ‘01  
**John A. Tricoli III ‘81**  
A. Lisa Wall ‘89  
**Betty Jane Farrell Williams ‘58**

**ALUMNI BOARD DONORS**

Lisa B. Alley ‘93  
Taylor Babb ‘15  
Kristen Crutchfield Brown ‘04  
Leah Dula Brown ‘06  
Thomas Bunch ‘92  
Rhonda G. Dillingham ‘96  
Anne Carraway Dooley ‘78  
Angenella C. Falls ‘12  
Nancy Chandler Gibbs ‘63  
Hannah Davis Hammer ‘47  
**Harriet Craver Heath ‘59**  
Zelma Andrews Higgins ‘58  
Andrea Meador Humble ‘95  
**Gene Edwards Jones ‘58**  
The Rev. Dr. Randolph W.  
Kanipe ‘82  
Amber Morris King ‘59  
**Jeff Lacey ‘05**  
Shani Porter Lester ‘92  
Heather M. Macy ‘00  
Cherilyn Strader Moore ‘07  
Ruth A. Moss ‘77

**Dennie Newton**  
Kelly M. Rexer ‘14  
Ashley D. Roseboro ‘04  
Jamie Trout Smothers ‘06  
Robert D. Stanley Jr. ‘85  
Elinor Wallace Startling ‘57  
Bob Stewart ‘01  
Betsy Gibson Sweetman ‘61  
**Jean Fortner Ward ‘56**  
Paula Wilder MA ‘14

**FACULTY AND STAFF DONORS**

The following faculty and staff  
made gifts to any fund.  
Lex Alexander  
Lisa B. Alley ‘93  
Dr. Victor Archibong  
Nasir Assar  
Caryn Atwater  
Jenna Avent  
Matt Bailey  
John Barbrey  
Susan Barringer  
Dr. Becky Blomgren  
Dr. Cal Bond  
Robert Brewer  
Darlene Bristow ‘17  
Martha Bunch  
Rebecca Caison  
Caroline Chaffin ‘19  
Lauren Chedgry  
Victoria Clegg  
Neill Clegg  
Dr. Lawrence Czarda  
Dr. Robin Daniel  
Drs Debra and Stuart Davidson  
Chris Elmore  
Mike Foderaro ‘09  
Zach Frohne ‘12  
Bryan Galuski  
Calvin Gilmore  
Tica Davis Green ‘94  
Wes Gullett ‘08  
Jo Hall  
Jonathan Hall ‘13  
Fantasia Hastings  
Kaleigh Hemstock ‘16  
Elena Wegner Henry ‘02  
Sonia Hoffman  
Emily Holmes  
Andrea Meador Humble ‘95  
Anne Jones Hurd ‘81  
Ashley Hyers  
Dr. Wayne Johns  
Justin Kimball ‘17  
Dr. Elena King  
Elaine Kitchell  
Lindsay Lane



Jim Langer  
Lindsay Snider Latham '08  
Dr. Paul Leslie  
Jean Lojko  
Dr. Bill MacReynolds  
Frank Maldonado  
Julia Mallard  
Dr. Dan Malotky  
Keith Marsden  
Dr. Rich Mayes  
Amanda Mayes  
Verlista McCoud  
Ryan Mickey  
Perry Morgan-Hall  
Michelle Plaisance  
Shana Plasters  
Becky Quigley  
Tom Saitta  
Julie Showfety Schatz '89  
David Schram  
Emily Scott  
Dr. Jessica Sharpe  
Dr. Kristin Senges Sheridan '05  
Suzanne Suddarth  
Natasha Veale  
Teresa Walker  
Kristi Hunter Wallace '05  
Robin Welch '10  
Paula Wilder MA '14  
Andrea Wogoman  
Marilyn Woods '95 '14  
Ellie Puckett Yearns '05

**FORMER FACULTY AND STAFF DONORS**  
**John Bayersdorfer P '94**  
**Dr. Olena Swain Bunn Estate**  
Craig Caskie  
Lem Cox  
Betty Fulk  
Dr. Miriam Herin  
Dr. Randy Hunt  
**Fred Jones P '81, '84**  
Bob Kowski  
**Dr. Willie Taylor**

**CORPORATIONS, FOUNDATIONS, AND ORGANIZATIONS**  
Arts People Inc.  
ATW Construction, Inc.  
Russell H Banks Insurance Agency  
**BB&T**  
Brooks Appliance & Repair LLC  
Burke & Burke Heating & Air of Chatham, Inc.  
**Burlington Industries Foundation**

Cajah's Mountain Discount Drugs  
Marsha Carter Music Studio  
Catarineau & Catarineau, LLC  
Catarineau & Givens, PA  
**Beatrice Cobb Trust**  
Curtis Flower Farm Inc.  
A Cut Above Hair Design Inc.  
Davis Sunshine Properties  
Elizabeth's Pizza #2  
**Enfinity Aquatic Club LLC**  
The Firehouse Grill & Pub, Inc.  
**Teresa Fister Softball Academy LLC**  
Flathers Austin II LLC  
**General Board of Higher Education and Ministries**  
**James A. Gray Endowment**  
Hamlett Associates Inc.  
**HBD, Inc.**  
HMP, Inc.  
The Image Makers  
Insect Shield, LLC  
Jamestown United Methodist Church  
Kay's Catering  
Laundis South  
Lincoln Financial Group Foundation  
**Marriott International, Inc**  
McDowell & Associates, P.A.  
Medtronic Foundation Volunteer Grant Program  
Mercedes-Benz of Winston-Salem  
Milliken & Company  
**Murphy & Wainer**  
NC Mat, Inc  
**George W. & Mary H. Newton Endowment of Triangle Community Foundation**  
**Newton Instrument Company**  
**Hilda and George E. Norman Endowment Fund**  
The North Carolina Baptist Foundation, Inc.  
**North Carolina Conference**  
North Carolina Family Therapy Center, PLLC  
**North Carolina Independent Colleges and Universities**  
North Carolina USA Wrestling  
**Patina**  
Pfizer Foundation  
Questroyal Gallery, LLC  
**Raytheon Company**  
Rhino Sports & Entertainment Services  
George M. Scheer, Jr. Attorney at Law, P.C.  
SCP Marketing & Distribution LLC  
Sells and Sons LLC  
**SMJA, Inc.**

Southeastern Marketing International Inc.  
Sports Corner  
T & A Construction  
**Tannenbaum-Sternberger Foundation, Inc.**  
**Triad Sports Academy LLC**  
**Triad Youth LaCrosse Association**  
Tuggle Duggins P.A.  
**United Methodist Higher Education Foundation**  
**UPS Foundation**  
USA Tools McIntyre & Assoc.  
Verizon Foundation  
Waggoner Manufacturing Co., Inc.  
Walter USA, LLC  
**The Weil Foundation**  
Well+Spring  
**Wells Fargo Foundation**  
Wells Fargo Matching Gifts Program  
**Western North Carolina Conference**  
Melissa White Team, Inc.  
**Lettie Pate Whitehead Foundation Inc.**  
**The Winston-Salem Foundation Inc.**

**ENDOWMENT DONORS**  
The following donors made gifts to permanent endowment funds, the earnings from which go to the purposes specified for each fund.  
**CLASS OF 1953 SCHOLARSHIP FUND**  
**Anne Ewing Carroll '53**  
Carolyn Stanford Hicklin '53  
Sylvia Bodie Howell '53

**CLASS OF 1960 SCHOLARSHIP**  
Judith Lane Gibson '60  
Carrington Gowen '60  
Pat Fearing Routh '60  
Grace Wright Stafford '60  
Ruth Thompson Walton '60  
Helen Graham Yarboro '60

**CLASS OF 1965 FINCH CHAPEL ENDOWMENT**  
Gail Brower Huggins '65

**MARTHA FOSTER BRADBERRY AND DR. OLENA BUNN SCHOLARSHIP FUND**  
John Bayersdorfer P '94  
**Martha Foster Bradberry '74**  
Nancy and Chester H. Brown Jr.  
**Dr. Olena Swain Bunn Estate +**  
Dorothy and T. Clyde Collins Jr.  
Patricia Covington  
John D. Foust III  
Susan Garten

Cindia and David Hewitt  
Martha and Eric Hoekstra  
Charlene Holler  
Robert K. Kowski  
Lincoln Financial Group Foundation  
Barbara Hines McBride '73  
Dr. Willie L. Taylor  
Well+Spring  
BROOME FAMILY SCHOLARSHIP  
**Elizabeth Temple Murrill 1943 Estate +**

**GUY L. BYERLY SCHOLARSHIP**  
Nancy Byerly Jones  
  
**COLEY FAMILY SCHOLARSHIP**  
**Sally Coley Cogan '57**  
Milliken & Company

**MARY HEARNE COMPTON MEMORIAL SCHOLARSHIP**  
**Dr. Mary V. Compton '67**  
  
**DECATUR CUNNINGHAM, JR. GOLF PROGRAM ENDOWMENT**  
Margaret Boothe Baddour  
Margot Cunningham  
**Jean and Bob Rapp**  
Carrington and Jake Tarr

**LUCY AND LETITIA EVANS CURTIS SCHOLARSHIP**  
Kevin Anderson  
**Charlotte Anderson Straney +**

**DILTS-NEWTON UMC SCHOLARSHIP FUND**  
**Newton Instrument Company**

**DR. FLETCHER AND MRS. JUANITA DORSETT 1936 SCHOLARSHIP**  
**Barbara Dorsett and A. J. McClure**

**RICHARD SCOTT FEE MEMORIAL ENDOWED SCHOLARSHIP**  
Erika and Mark Bohyer  
Katherine Morris  
Jonathan Wilson

**GEORGE HONORS PROGRAM**  
Eleanor Anthony George 1938 Estate +

**THOMAS & SUSAN HARRELL SCHOLARSHIP**  
Mr. and Mrs. James F. Burch Jr.

**LINDA JENNINGS SCHOLARSHIP**  
**Maurice Jennings**

**KEARNS-WATSON SCHOLARSHIP**  
Ruth Scarborough Richardson '53

**LYNN LEWIS LANE & PATRICK LANE SCHOLARSHIP FUND**  
**Lynn Lewis Lane '73 and Patrick Lane**

**THE ODELLE PEACOCK MARSH 1922 AND DR. DRED PEACOCK SCHOLARSHIP ENDOWMENT FUND**  
**Sandra and Jim Marsh**

**JESSIE SIMMONS POPE SCHOLARSHIP**  
Linda and Jack Pope

**KATHRYN THOMPSON REMMEY SCHOLARSHIP FUND**  
Betty and Ben Cone Jr.  
Anne Phelps Cox '61  
Marilyn Stadler and Edward Gideon  
Bettie and Rick Lambeth  
Carol and James A. Long Jr.  
**Kathryn Thompson Remmey 1941 Estate +**  
**Richard C. Remmey III Estate +**  
Tuggle Duggins P.A.  
Walter USA, LLC

**ELIZABETH NEWTON DAY STEAGALL MEMORIAL FUND**  
Ann Gates Newsome '69

**DR. WILLIE TAYLOR STUDENT LEADERSHIP ENDOWMENT FUND**  
**Dr. Willie L. Taylor**

**JOSEPH PAUL AND MIRIAM MCKENZIE WALLACE SCHOLARSHIP**  
Treeby and Robert A. Brown Jr.

**E L WILLIAMS MUSIC SCHOLARSHIP FUND**  
Lynne Richardson Murphree '59

**E L WILLIAMS MUSIC SCHOLARSHIP FUND**  
Jean Penny Yount '53

**JUDITH WILLIAMS SCHOLAR ARTIST AWARD**  
The Judith and Craven Williams Family Foundation

**SUSAN ASHBY WOLFE SCHOLARSHIP**  
Ann Macon Ellis  
Nancy Byerly Jones

# Former President’s Daughter Defines a Path for GC Religious Studies Students

The alumna daughter of a former Greensboro College president has established a scholarship endowment fund to honor her father and provide financial assistance for future students interested in religious studies.

The Rev. Judith Olivia Jolly '67, who attended and graduated from the college during her father’s presidency, has provided for a six-figure gift in her estate plan to establish The President J. Ralph Jolly Endowment Fund. The earnings from the fund will support scholarships for Greensboro College students who wish to participate in the religious life of the college and are exploring, or have declared, a major in religious studies.

Dr. J. Ralph Jolly was president from 1964 through 1969, a significant period of growth and modernization at Greensboro College. Joseph Ralph Jolly was raised in the small Alabama mill town of Tallassee, the son of John Attaway and Olivia McCarley Jolly. A college scholarship offered to the intelligent young man would define his path to become a Methodist minister and eventually to be the president of this small, North Carolina Methodist-affiliated college.

In 1969, Dr. Jolly resigned as president to return to his home state to lead the Alabama Association of Independent Colleges and Universities. A few years later, upon the death of his father-in-law, he left the academic world and achieved great success leading the family business, Waters Enterprises, now managed by his son.

“Daddy never forgot the opportunity that a generous benefactor offered to him,” says Judith Jolly. “I think he would be pleased to know that a scholarship in his name will help other young students to attend Greensboro College, an institution about which he cared deeply.”



Judith Jolly graduated from Greensboro College with a degree in mathematics and went on to earn her Master’s of Education from the University of Richmond. She was consecrated a Diaconal Minister in 1995 and ordained Deacon in 1998. She is currently serving as Minister of Visitation at Wesleyan Chapel United Methodist Church in Wilmington, N.C. She has two grown children – daughter Elizabeth (Beth) Feezor Eisenhardt and son Robert (Bob) Joseph Feezor – and five grandchildren.

The late Ralph and Jeanne Jolly’s children remain a close family, and alumni from the President Jolly era will remember fondly Judith, Anne, Lois, and Ralph, Jr.



THE WILLIAM P. ZINK AND MILDRED  
WHITENER AUMAN SCHOLARSHIP FUND  
**Helen Whitener Zink Estate**

**SPECIAL GIFTS**  
These donors made special gifts for  
purposes not listed elsewhere in this  
donor report.

**GIFTS FOR ADMINISTRATIVE PURPOSES**  
**ADMISSIONS**  
Martha Foster Bradberry '74  
**John Williamson '83**

**BROCK MUSEUM**  
Dorothy Steedman Shoaf '49

**INSURANCE PROGRAM**  
**Patricia Hughes Troxler '60 and**  
**Jerry Troxler**  
Thomas W. White '67

**RELIGIOUS LIFE**  
The Rev. Amy C. Spivey '96 and  
Dr. Timothy S. Moore '96  
North Carolina Conference

**SECURITY**  
Addison Adams

**STUDENT ACTIVITIES - UAAS**  
Bill McClain '75  
Alice Davis Johnson '77

**UNITED METHODIST CHURCH -WNC  
CONFERENCE**  
**Western North Carolina Conference**

**UNRESTRICTED**  
**North Carolina Independent Colleges  
and Universities**  
**Janella Kirk 1942 Estate**  
**Ron Perelman**  
**Jane and Dr. Royce O. Reynolds**  
**Dr. Douglass Schocke 1965 Estate**

**WESTERN NC CONFERENCE LUNCHEON**  
Dr. Miriam Herin  
Peggy Gibbs Burton '57

**YOUNG CLERGY INITIATIVE**  
**General Board of Higher Education  
and Ministries**

**GIFTS FOR CAPITAL IMPROVEMENTS**  
**CAPITAL PROJECTS**  
Frances Winslow Smith '45

**CLASS OF 1968 50TH REUNION -**  
**LEA CENTER**  
Kathryn Huggins Ford '68  
Joyce Click Jensen '68

**CAPITAL - HANES GYM/ATHLETIC  
TRAINING CENTER**  
**Lisa and William Bullock P '10**

**MOBILITY FUND**  
Suzanne McClenaghan '17

**RENEW THE STU**  
**Anonymous**  
Anonymous (2)  
Mary Alice Brogan Bair '51  
Earleen Mulwee Barnes '67 and Hal  
Barnes '66  
Jean Gentry Beam '55  
Jeanine and Chuck Busack '93  
Barry Cain '67  
Vicki Hester Cottrell '72  
Kate Gladstone Craver '58  
The Rev. Eugene E. Dean Jr. '73  
Valerie Dreher-Caldwell '74 and  
Clarence Caldwell '77  
Lael Corzine Featherston '55  
Joy Little Floyd '53  
Pamela Glensor Gray '65  
Barbara Woollen Gulley '71  
The Rev. William M. Hoyle '79  
Rebecca McQueen Kenerly '63  
**Laura Metzger Kirkland '05**  
Kathy Holland Lambeth '80  
**Lynn Lewis Lane '73**  
**Sandra and Jim Marsh**  
Dianne Pritchard McDowell '63  
**Russell R. Myers '82**  
Henrietta Davis Nance '74  
Betsy O'Briant Sullivan '81  
Jean Turner Pate '55  
Doris Carter Patterson '91  
Kathleen Rutledge '71  
Elinor Wallace Starling '57  
Jane Harbison Tucker '76 and  
James M. Tucker Jr. '76  
Glenn Viers '80  
J. Lewis Wicker '61  
**Betty Jane Farrell Williams '58**  
Nancy Missroon Williams '94 and  
Scott Williams '91  
Cari Smith Wilson '92  
V. Caroline Wright '52

**SECURITY**  
Addison Adams

**STUDENT ACTIVITIES - UAAS**  
Bill McClain '75  
Alice Davis Johnson '77

**UNITED METHODIST CHURCH -WNC  
CONFERENCE**  
**Western North Carolina Conference**

**UNRESTRICTED**  
**North Carolina Independent Colleges  
and Universities**  
**Janella Kirk 1942 Estate**  
**Ron Perelman**  
**Jane and Dr. Royce O. Reynolds**  
**Dr. Douglass Schocke 1965 Estate**

**WESTERN NC CONFERENCE LUNCHEON**  
Dr. Miriam Herin  
Peggy Gibbs Burton '57

**YOUNG CLERGY INITIATIVE**  
**General Board of Higher Education  
and Ministries**

**GIFTS FOR CAPITAL IMPROVEMENTS**  
**CAPITAL PROJECTS**  
Frances Winslow Smith '45

**TURF FIELD**  
**Dennie and Dr. Walter Newton**

**GIFTS FOR ACADEMIC PURPOSES**  
**ART**  
Heather Beattie '97

**BIOLOGY**  
Holly Jones Ferreira '14  
Kimberly Taylor Forinash '84

**THE COLLEGIAN**  
Dr. Michelle Plaisance

**EDUCATION**  
Nancy Buckner Hyde '61  
Pamela Wright Page Starr '67

**ENGLISH AND COMMUNICATION STUDIES**  
Edwin Arnaudin '06  
Dr. Wayne Johns  
Dr. Michelle Plaisance

**GEORGE CENTER FOR HONORS STUDIES**  
Victoria and Neill M. Clegg Jr.  
Eleanor Anthony George 1938 Estate +

**JAMES A. GRAY FOUNDATION -**  
**FACULTY DEVELOPMENT**  
**James A. Gray Endowment**

**HISTORY**  
Dr. Rosita Lineberry Davis '97

**J. A. JONES LIBRARY FUND**  
Jackie Scoggin Andrews '61  
Diane Osborne Howdeshell '97

**MASTER'S IN THEOLOGY, ETHICS,  
AND CULTURE**  
**Nickolay N. Bochilo '03**

**MUSIC**  
Anonymous (20)  
Dr. John Barbrey  
Jan Shuler Blumenthal '74  
Marsha Ketner Carter '69  
Dr. Thomas W. Clawson  
Victoria and Neill M. Clegg Jr.  
**Martha Cottrell Coffield '70**  
Lemuel H. Cox  
Maria Damian  
Jennifer Damian  
Norma Steedman Dellinger '56  
Dot Fairchild  
Kim and Tom Feeney  
Frances Stephenson Ferguson '59

**RESIDENTIAL ROOM RENOVATIONS**  
Joan Greenberg '56

Missy Hoschouer Fitch '95  
Briana Fonseca '17  
Elvira Green  
Gloria Garber Harris '62  
Elizabeth Langley Heffernan '44  
Lynda Hepler P '23  
Lois Roberts Holloway '48  
Karen Holt P '22  
Gail Brower Huggins '65  
Gene Edwards Jones '58 and  
Frederick T. Jones Jr.  
**Jane and Gregory LeBlanc P '20**  
Dr. Paul Leslie  
Mildred Miller Little '61  
Bob Markle '78  
Revs. Dianne West and Keith L. Marsden  
Sheryl and Scott Mathis P '21  
Margaret Stewart Montana '68  
Elizabeth Deane Newton '73  
Jessica Quah '15  
Raqasia Siler 2021  
Joyce Compton Smith '68  
**John A. Tricoli III '81**  
Betty Walker  
Jean Fortner Ward '56  
Elva Waterman  
James Waterman Jr.  
Jamiah Waterman P '20  
Jeaneane Williams  
Bianca and Howard Woods  
Curt Youngblood

**THE COLLEGIAN**  
Dr. Michelle Plaisance

**EDUCATION**  
Nancy Buckner Hyde '61  
Pamela Wright Page Starr '67

**ENGLISH AND COMMUNICATION STUDIES**  
Edwin Arnaudin '06  
Dr. Wayne Johns  
Dr. Michelle Plaisance

**GEORGE CENTER FOR HONORS STUDIES**  
Victoria and Neill M. Clegg Jr.  
Eleanor Anthony George 1938 Estate +

**JAMES A. GRAY FOUNDATION -**  
**FACULTY DEVELOPMENT**  
**James A. Gray Endowment**

**HISTORY**  
Dr. Rosita Lineberry Davis '97

**J. A. JONES LIBRARY FUND**  
Jackie Scoggin Andrews '61  
Diane Osborne Howdeshell '97

**MASTER'S IN THEOLOGY, ETHICS,  
AND CULTURE**  
**Nickolay N. Bochilo '03**

**MUSIC**  
Anonymous (20)  
Dr. John Barbrey  
Jan Shuler Blumenthal '74  
Marsha Ketner Carter '69  
Dr. Thomas W. Clawson  
Victoria and Neill M. Clegg Jr.  
**Martha Cottrell Coffield '70**  
Lemuel H. Cox  
Maria Damian  
Jennifer Damian  
Norma Steedman Dellinger '56  
Dot Fairchild  
Kim and Tom Feeney  
Frances Stephenson Ferguson '59

Arts People Inc.  
Dr. Becky Blomgren  
Carolyn Chappell and  
Dr. Lawrence D. Czarda  
Chesapeake Westveer Dalrymple '07  
Catherine and Bruce Ellis P '20  
Nancy Frick Fiedler '66  
Dr. Linda Padgett Fry '69  
Karestin Harrison '09  
Crystal Harvey '92  
Jennifer and Jeff Jones P '21  
Dr. Candace Lambeth Kime '69  
Christopher Ku '17  
Dr. Paul Leslie  
Revs. Dianne West and Keith Marsden  
Sandra and Jim Marsh  
Amanda Mayes  
Lise O'Connell  
Sharon and Stan Ogrodnick  
Gretchen and Peter Perry P '21  
David Schram  
Heather Warren P '19  
Curt Whipple '69

**JEAN WARD LECTURE SERIES**  
**Jean Fortner Ward '56**

**GIFTS FOR SCHOLARSHIPS**  
**BB&T MERIT SCHOLARSHIP**  
**North Carolina Independent  
Colleges and Universities**

**BLUE CROSS BLUE SHIELD OF  
NC SCHOLARSHIP**  
**North Carolina Independent  
Colleges and Universities**

**BURLINGTON INDUSTRIES**  
**SCHOLARSHIP FUND**  
**North Carolina Independent  
Colleges and Universities**

**CLASS OF 1958 60TH  
REUNION SCHOLARSHIP**  
**Dr. Elizabeth Shearin Benton '58**  
Gail Wooldridge Brooks '58  
Gene Edwards Jones '58  
**Ty Millett**  
**Raytheon Company**

**THE CLASS OF 1961, CAROLYN HOLT  
BEYER SCHOLARSHIP**  
Dorothy Bailey Fender '61  
Margaret Cotton Foote '61  
**Harriet Norton Van Wyck '61**

**THEATRE**  
Anonymous (21)

**DILTS-NEWTON UNITED METHODIST  
CHURCH SCHOLARSHIP**  
**Dennie and Dr. Walter Newton**

**GENERAL SCHOLARSHIP FUND**  
Nancy and David Bayless  
Virginia Potter Donnell '68  
Adelaide Hart Kersh '59  
Patricia Jones Lee '65  
Jo Ann Webster Moore '57  
Elizabeth Winder Parker '68  
Michele Gray Scheer '64  
Doris Long Seagle '56

**MAYO C. HARLOW III  
SCHOLARSHIP AWARD**  
**Catherine Cosby Harlow**  
Robyn White and  
Robert C. Moorhead Jr.

**INTERNATIONAL STUDENTS SCHOLARSHIP**  
Tracey Rudder Aping '99

**KAPP-WEAVER SCHOLARSHIP FUND**  
**The Winston-Salem Foundation Inc.**

**KIM SCHOLARSHIP**  
**Soo Johung Kim '56**

**LYNN LEWIS & PATRICK  
LANE SCHOLARSHIP**  
**The Lynn and Pat Lane Fund**

**SPECIAL EDUCATION SCHOLARSHIP**  
Nannette Ambrose '74  
Kathleen Rutledge '71

**SIGMUND STERNBERGER SCHOLARSHIP**  
**Tannenbaum-Sternberger  
Foundation, Inc.**

**UNITED METHODIST SCHOLARS  
SCHOLARSHIP**  
**United Methodist Higher  
Education Foundation**

**UPS SCHOLARSHIP**  
**North Carolina Independent Colleges  
and Universities**

**WELLS FARGO SCHOLARSHIP**  
**North Carolina Independent Colleges  
and Universities**

**LETTIE PATE WHITEHEAD SCHOLARSHIP**  
**Lettie Pate Whitehead Foundation Inc.**

**ATHLETIC GIFTS**  
**PRIDE CLUB**

Taylor Babb '15  
Mary Baisley  
John Bayersdorfer P '94  
Christy Strickland Bobbitt '00  
Eric Bredesen '83  
Harvey D. Brown '77  
Martha and Thomas E. Bunch '92  
Denise and Richard Carr P '20  
Khalecia Chambers P '20  
Wyatt Clay '14  
Joye and Greg Cordell P '19  
Lem Cox  
Holly Curry P '22  
The Rev. Eugene E. Dean Jr. '73  
Anne and Wilson L. Dickerson Jr. P '98  
Peter DiStefano '00  
Valerie Dreher Caldwell '74 and  
Clarence Caldwell '77  
Elizabeth's Pizza #2  
Angenella Falls '12  
Linda Ferebee '72  
William Fly '12  
Damon Forney '81  
Marie and John Free P '22  
**Michael R. Galuski '00**  
Bryan Galuski and Julie  
Grabowski Galuski MEd '10  
Lynn Williams Gambell '66 and  
Art Gambell '66  
Jennifer R. Godwin '99  
Carlos Gonzales '05  
Jill Wicker Gooding '69 and  
Robert Gooding '68  
Kim Humphrey Grabowski '03  
Brenda and Gary Groves P '96  
Amanda McGlaughlin Gutting '06  
Elvira Halladay P '20  
Janna and Randy Heller P '19  
T'keyah Henry '14  
Therese and William Hicks P '19  
Donna and Wes Hughes P '14  
Anne Jones Hurd '81  
Christine and Michael Ishler P '21  
Jeffrey E. James '72  
Shawn Del and Paul Karmazinski P '21  
Dr. Candace Lambeth Kime '69  
and Frank Kime  
Angelo Kontoulas '80  
Lindsay Lane  
Lane Latham  
Lindsay Snider Latham '08  
Jean Lojko  
Dr. Bill MacReynolds  
Heather Macy '00  
Rusty Mader Esq. '68  
**Marriott International, Inc**

**INTERNATIONAL STUDENTS SCHOLARSHIP**  
Tracey Rudder Aping '99

**KAPP-WEAVER SCHOLARSHIP FUND**  
**The Winston-Salem Foundation Inc.**

**LYNN LEWIS & PATRICK  
LANE SCHOLARSHIP**  
**The Lynn and Pat Lane Fund**

**SPECIAL EDUCATION SCHOLARSHIP**  
Nannette Ambrose '74  
Kathleen Rutledge '71

**SIGMUND STERNBERGER SCHOLARSHIP**  
**Tannenbaum-Sternberger  
Foundation, Inc.**

**UNITED METHODIST SCHOLARS  
SCHOLARSHIP**  
**United Methodist Higher  
Education Foundation**

**UPS SCHOLARSHIP**  
**North Carolina Independent Colleges  
and Universities**

**WELLS FARGO SCHOLARSHIP**  
**North Carolina Independent Colleges  
and Universities**

**LETTIE PATE WHITEHEAD SCHOLARSHIP**  
**Lettie Pate Whitehead Foundation Inc.**

Elmer Martinez P '22  
Sherri and Jerry Matthews P '22  
Will McGuire '16  
Dr. N. Ronnie Melton '77  
Emma and Greg Mieden P '21  
Kathryn Hobson Mooney '71 and  
Bob Mooney '69  
Dannah and Greg Moore P '21  
Stanley W. Morgan '70  
Varina and Jeff Moser P '22  
Henrietta Davis Nance '74  
Debra Anderson Nichols '86 and  
Jeff Nichols '85  
Sonia and George Niles P '21  
Kathryn Timmons Novak '11  
Lindsay and Chris Peters Jr. P '22  
Leslie and Frankie Pinnix P '21  
Christine and Keith Poole P '20  
**Jean and Bob Rapp**  
Dr. Patricia Raube Keller '98  
Karen and Harry Rixey P '22  
Robin Roberts  
Jose Rodriguez '11  
Bonita Watson Scales '01 and  
Shannon J. Scales '01  
Claude Shockley '76  
Alan Smith P '22  
**SMJA, Inc.**  
Deborah Shutt Smythe '88 and  
Kenneth Smythe '86  
Lisa and Kevin Snyder P '22  
Sports Corner  
Kathy and Robbie Stevens P '20  
Dennis Tressler  
**John A. Tricoli III '81**  
Suellen Stanford White '72 and  
the Rev. Byron W. White Sr. '71  
Melissa White Team, Inc.  
Carol and Danny Whitley P '22

**ATHLETIC TRAINING**  
Murphy & Wainer

**BASEBALL**  
Henry R. Adams Sr.  
S. Alejandro  
Faith Allen  
Mike Allen P '20  
Doug Alston  
George Alston  
Jamie and Douglas Alston P '22  
ATW Construction, Inc.  
Kathy and Ronald Bibey  
Blake Bond 2020  
**Kelli Wilburn Bowman '95 and**  
**Jason T. Bowman '96**  
Chance Bryant 2021  
Lucy Buck

William Buck  
Cajah's Mountain Discount Drugs  
Rauna and Scott Campbell P '19  
Carol and Bryan Carroll P '20  
Mary and Richard Castaneda  
Patsy and Thomas Champion  
Diane and Thomas Combs  
Dr. Brenda Cooper and  
Dr. Arthur McCain  
Burl Cooper  
Kerry and Brady Cooper P '21  
Cheryl Stamper Craven '85 and  
Cliff Craven '86 P '12 P '14  
Curtis Flower Farm Inc.  
Cathy and Jerry Curtis  
Hunter Curtis 2020  
Sherri and Jerry Curtis P '20  
Eric Czynnik  
Davis Sunshine Properties  
Peyton Ebel 2022  
Daniel Efird 2019  
Donna Ellis P '22  
Steven Ellis  
Donna English  
The Firehouse Grill & Pub, Inc.  
Kathryn and Kenneth Fister  
Hunter Fleming 2022  
Wendy and Daniel Fleming P '22  
Deloris and Donald Fogleman  
Tyler Garam 2020  
Bret Garrett '97  
Nick Gonzales '00  
Melissa Gooden P '21  
Jennifer Graff  
Diane and Luther M. Hall Jr.  
Kathy Haslam P '17  
Marcia and Darren Hemminger  
Dina and Chuck Hewett P '19  
Ronnie Hill  
Vickie Hill  
Karen and Brad Hostetter  
Nell Hoyle  
Dr. Robert T. Hoyle DDS  
Derek Jaar 2020  
Kevin Jackson '97  
Priscilla and Michael Jaramillo  
April Jones  
Kimberlee Joyner P '20  
Rick Joyner  
Cathy and Jack Justice  
Kay's Catering  
Dannee Schmitt Keever '05 and  
Andrew Keever '06  
Jonas Keim  
Kirsten Keim  
Sharron and Joe Keim P '20  
Angela and Barry King P '20  
Martha and David Kinsey

**JEAN AND BOB RAPP**  
Dr. Patricia Raube Keller '98  
Karen and Harry Rixey P '22  
Robin Roberts  
Jose Rodriguez '11  
Bonita Watson Scales '01 and  
Shannon J. Scales '01  
Claude Shockley '76  
Alan Smith P '22  
**SMJA, Inc.**  
Deborah Shutt Smythe '88 and  
Kenneth Smythe '86  
Lisa and Kevin Snyder P '22  
Sports Corner  
Kathy and Robbie Stevens P '20  
Dennis Tressler  
**John A. Tricoli III '81**  
Suellen Stanford White '72 and  
the Rev. Byron W. White Sr. '71  
Melissa White Team, Inc.  
Carol and Danny Whitley P '22

**ATHLETIC TRAINING**  
Murphy & Wainer

**BASEBALL**  
Henry R. Adams Sr.  
S. Alejandro  
Faith Allen  
Mike Allen P '20  
Doug Alston  
George Alston  
Jamie and Douglas Alston P '22  
ATW Construction, Inc.  
Kathy and Ronald Bibey  
Blake Bond 2020  
**Kelli Wilburn Bowman '95 and**  
**Jason T. Bowman '96**  
Chance Bryant 2021  
Lucy Buck

Elaine and Dale Kitchell  
Michele Knuff P '21  
Megan Last  
Laundis South  
Sandra and John Lee  
Stephanie and John Lemon  
Antonio Leon  
Vilma Leon  
Molly and Tyler Lowry  
Tara and Derrick Lowry P '21  
**Andrew Luttrell**  
**Frank Maldonado**  
Leonor and Frank Maldonado  
Monica Maldonado-Marks and  
James Marks  
Elizabeth and David Mallitz  
William Marrero  
Christopher McDonald  
Sherri and Jon McGuire P '20  
Dannah and Greg Moore P '21  
Denise and Esteban Moreno P '23  
Katherine and Bradley Myers  
Zack Neumeister '17  
Allison and Peter Nishan  
Connie Osborne P '19  
Beebee and Ben Parker  
Luke Pegram 2022  
Ritchie Pegram P '22  
Anne Peters P '20  
Cameron Peters 2020  
Jamie Peters P '20  
Louisa Jaar and Ted Peterson P '20  
Donna and Kenneth Pierce  
Lori and John Price  
Mary and George Price  
Questroyal Gallery, LLC  
Andrew Ray '18  
Elizabeth and David Relin  
Cynthia Renshaw  
Rhino Sports & Entertainment Services  
Susanne Rivero  
Judi and Milton Rodriguez P '20  
Roberto Rodriguez  
Sylvia Rowe  
Linda and Donald Rowley  
Russell H Banks Insurance Agency  
Mary Jo and Michael Scanio  
Tina Scanio  
Casey Scoggins  
Christine Scoggins  
SCP Marketing & Distribution LLC  
Sells and Sons LLC  
Clayton Slater 2020  
Kristine and Gabriel Slater P '20  
Sarah and Carl Slater  
Lonnie Smith  
Lisa and Kevin Snyder P '22  
Preston Snyder 2022



# Glenwood United Methodist Church’s Zink-Auman Scholarship Fund Transferred to Greensboro College



Helen and Bill Zink were longtime, faithful members of Greensboro’s Glenwood United Methodist Church. When her husband passed away in 1997, Helen Whitener Zink established the William P. Zink Scholarship Fund at the church to provide scholarships for her church’s college or university students in his memory.

She initiated the endowment fund with \$30,000 (in two outright gifts of \$15,000 in 1997 and 1998) and added another \$20,000 through her

will upon her death on Jan. 31, 2000. True to her wishes, The Zink Fund provided scholarships for her church’s college or university students from 1997 through 2018, and it continued to grow through steady investment and management.

However, Helen Zink’s estate had a stipulation: “Should the Glenwood United Methodist Church dissolve itself or cease to exist, any and all remaining funds in the Scholarship Fund shall be distributed to Greensboro College for the establishment of the Mildred Whitener Auman Scholarship Fund, for the benefit of worthy students.” Mildred Auman, Greensboro College Class of 1942, was Helen Whitener Zink’s sister.

In 2018, Glenwood United Methodist Church dissolved, and in March 2019, church members familiar with Mrs. Zink’s wishes saw to it that the assets of the William P. Zink Scholarship Fund were transferred to Greensboro College. The fund is valued at nearly \$60,000.

The combined name of Zink-Whitener Fund was adopted at the suggestion of Nancy Tilley, longtime administrator of the Zink Fund at Glenwood United Methodist Church. “I knew Helen and felt that she would want to continue to honor both her husband and sister by helping young people attend college,” Tilley said.

Tilley will continue her connection to the Zink-Whitener Fund as the college’s contact to receive reports on the scholarship recipients and fund values and expenditures.

The William P. Zink and Mildred Whitener Auman Scholarship Fund (Zink-Whitener Fund) will now fund scholarships to students of Greensboro College and, in keeping with the criteria of The Zink Scholarship, will give preference to a student “on the basis of active church participation, citizenship and scholarship.”

Southeastern Marketing International Inc.  
Connie Sue Spaugh  
Lisa and Reginald Spinks  
Sylvia and Dennis Summers P ‘22  
T & A Construction  
Tammy and Scott Tassinari P ‘19  
**Triad Sports Academy LLC**  
Margaret and Jim Turnage P ‘94  
Trisha Ulibarri  
USA Tools McIntyre & Assoc.  
The Walker Family Trust  
Rita and Mick Walker P ‘20  
Catherine and Gary Ward  
Garrett Ward 2020  
Rolettie Ward  
Allison and Jeffrey Wargowsky  
Elizabeth and Stanley Watson P ‘21  
William White  
Melissa White Team, Inc.  
Olivia and Oscar Williams  
Karen and Mark Wissner  
Cindy and Doug Yates P ‘21  
Robert Yeager  
**Christine and Steve York P ‘17**  
Gail and Brandt Zembsch P ‘13  
Kyle Zembsch ‘13

**CHEERLEADING**  
Carole Pasqueretta Capella ‘02  
Dr. Candace Lambeth Kime ‘69  
Erika Divito Skook ‘10  
Robin Welch ‘10

**DR. MILT REECE ATHLETIC MEDIA CENTER**  
Stacey Reece Raymer ‘80

**FOOTBALL**  
Betty and John Bowers P ‘21  
Andrew Cresimore ‘00  
Sherri and Jerry Matthews P ‘22  
Tripp Price P ‘20

**MEN’S BASKETBALL**  
Timothy C. Ackley ‘69  
Isabel Bonner  
Harvey D. Brown ‘77  
Laura and Donald Collins P ‘22  
Caprice Kitchen Corbett ‘87 and Gene Corbett ‘86  
Dr. Charles F. Drawdy II ‘70  
Damon L. Forney ‘81  
Charles M. Hegarty ‘73  
**J. Fred Johnson Jr. ‘77**  
Tammy Lewis P ‘21  
Stanley W. Morgan ‘70

Pamela and Eric Peaks Sr. P ‘20  
Andrew S. Snow ‘94  
  
**MEN’S GOLF**  
Mark Brown P ‘21  
The Rev. Eugene E. Dean Jr. ‘73  
John Desmond ‘91  
Anne and Wilson L. Dickerson Jr. P ‘98  
Melia and Dewitt Hunt  
Jeffrey Jackman ‘15  
The Rev. John B. Rogers ‘94  
Lori and Troy Stribling P ‘22  
Suellen Stanford White ‘72 and the Rev. Byron W. White Sr. ‘71

**MEN’S LACROSSE**  
Lauren and Randy Ballard P ‘19  
Erik Bayersdorfer ‘94  
John Bayersdorfer P ‘94  
Amy and Matthew Bohrer  
Joye and Greg Cordell P ‘19  
Flathers Austin II LLC  
Amanda Johnson Foderaro ‘09 and Mike Foderaro ‘09  
Tony Foderaro  
Elvira Halladay P ‘20  
Tamara Bianco-Hampton and Clay Hampton  
Jamestown United Methodist Church  
Shawn Del and Paul Karmazinski P ‘21  
Mary Baisley  
Timothy V. Martin ‘94  
Paige and Donald Matthews P ‘20  
James M. McMahon ‘05  
**Morgan Murphy ‘06**  
North Carolina Family Therapy Center, PLLC  
Matt Perry ‘06  
Beth and Jesse Phifer P ‘20  
Paul A. Rockwell II ‘01  
Tracey Rumer P ‘19  
Matthew R. Schlegel ‘07  
Melinda and Lew Thomas P ‘20  
**Triad Youth LaCrosse Association**  
Daniel T. Wolf Jr. ‘17

**MEN’S SOCCER**  
Dr. Valerie Bailey Boyle ‘03 and Davis Boyle ‘03  
Holly Curry P ‘22  
Michael A. Grimsley ‘92  
Insect Shield, LLC (Aaron Holcomb ‘06)  
Carol and Rob Lackey P ‘22  
Buddy LaPlante ‘92  
Marlowe L. Lindsay II ‘17  
James M. McMahon ‘05  
Rudy D. Owens ‘77

Joanne and Brad Sanford P ‘22  
**Scot L. Tysinger ‘80**  
Sibyl and Wade Wessler P ‘21  
Woody Wilder ‘13  
  
**MEN’S SWIM TEAM**  
**Infinity Aquatic Club LLC**  
Jean Knight  
Janet and Mark Sheridan  
Cari Smith Wilson ‘92

**MEN’S WRESTLING**  
Anonymous  
Julie and Michael Brejda P ‘20  
Joey Ferigne 2022  
Barry Goldman ‘76  
HMP, Inc.  
Jenny Kanagy P ‘22  
Mark Myers  
NC Mat, Inc  
North Carolina USA Wrestling  
Allison Norton-Rimron and Pat Rimron  
Scott Patrick  
Linn and Mark Waggoner P ‘22  
Waggoner Manufacturing Co., Inc.  
Lacy Waggoner  
Linn and Mark Waggoner P ‘22  
Luke Waggoner 2022  
Wells Fargo Matching Gifts Program  
Richard Wince

**SOFTBALL**  
Shirley and Anthony Ahalt  
Anonymous  
Hilda and John V. Barefoot Jr.  
Jackie and Edna Beasley  
Jodi Stanley Brewer ‘94  
Brooks Appliance & Repair LLC  
Burke & Burke Heating & Air of Chatham, Inc.  
DeRidder Case  
Lavondia and Shannon Cooke  
Caprice Kitchen Corbett ‘87 and Gene Corbett ‘86  
Cheryl Stamper Craven ‘85 and Clifton Craven ‘86  
A Cut Above Hair Design Inc.  
Donna and Charles Deaton P ‘20  
Nicky Dew  
Tim Doby  
Rosa Driggers  
**Teresa Fister Softball Academy LLC**  
Carol and Bob Fister  
Flathers Austin II LLC  
Connie and Gary Freeze  
Lisa and Jeffrey Glosson  
Hamlett Associates Inc.

Betty and Harry Harrelson  
Karen and Dennis Hulbert  
Elsie Johnson  
Rick Lilly  
Kevin Lockwood  
Mercedes-Benz of Winston-Salem  
Gail and Claude Metz  
Martha and Ronnie Miller  
Susan and Charles G. Oakley Jr.  
Sandy and Dennis Payne  
Kristie Rorrer  
Joyce and Richard Savage  
Jenni and John Stackhouse  
Robin and Charles Stackhouse P ‘21  
Jack Stanley  
Rachel Stanley  
Renee and Richard Stanley P ‘22  
Nancy Tate

**VOLLEYBALL**  
Anonymous  
Tori Belcher ‘19  
Keela and Michael Clark P ‘19  
Kristy Aldous Porterfield ‘98  
Ina and Larry Stringfellow P ‘07  
Cristina Whitworth Voorheis ‘97

**WOMEN’S BASKETBALL**  
Lauren and Ryan Childrey ‘14  
**Brenda and Gary Groves P ‘96**  
Jeannie and Charlie Hoffhine P ‘21  
Karen and Brent Lewis P ‘20  
Doris and Nathan Prior  
April Miller Rakestraw ‘96  
Karen and Harry Rixey P ‘22  
Marcia Williams and Mandrel Stuart P ‘21  
Carol and Danny Whitley P ‘22  
Patricia Tuttle Winslow ‘75

**WOMEN’S GOLF**  
Henrietta Davis Nance ‘74

**WOMEN’S LACROSSE**  
Denise and Richard Carr P ‘20  
Kelsey Cenate ‘17  
Kathi and Chuck Davis P ‘19  
Kristin Lister P ‘18  
Natalie Ritchey ‘18  
Lori Whitson P ‘19

**WOMEN’S SOCCER**  
Judy Barton  
Laini and Richard P. Bettencourt Jr. P ‘22  
Casey and Christopher Bober P ‘22  
Michael Boston  
Ruth Ann Breza P ‘22  
Jessica and David Bruner

Julie and Travis Burns P ‘22  
Hunter Cashion 2021  
Catarineau & Catarineau, LLC  
Catarineau & Givens, PA  
Myla and Greg Chase P ‘21  
Bella Cross 2021  
Devin D’Agostin 2020  
Lisa and Charles Daley P ‘22  
Kelly and Bill Emrich P ‘21  
Michele Favaro-Campbell and Scott Campbell  
Mary Ferrera  
Michele and Jason Fisher P ‘20  
Felton Godwin  
Raven Green 2021  
Linda and Thomas Habich P ‘22  
Angela Henkel  
Kathryn Henkel  
Marci and James Hilgendorf  
Madison Karch 2020  
Cynthia Lagatore  
Cindy and Jon LaTorre P ‘21  
Kim and Joe Lewis P ‘20  
Samantha Lopez 2019  
Jennifer and Tim Lowe P ‘21  
Morgan Montgomery 2021  
Brittanye Morrison 2019  
Sydney Moss 2022  
Charlotte and G R Muldrow  
Donna Muldrow  
Sonia and George Niles P ‘21  
Molly O’Keeffe ‘17  
Barbara and Ricky Paul  
Susan Paul P ‘22  
Brittney Poole 2022  
Anna Porcelli 2020  
Denise and Jeff Rehling P ‘20  
Tamma Gorman and Alfredo Rodriguez P ‘21  
Jason Schnabl P ‘22  
Robert Schnabl  
Raven and William Sheridan P ‘22  
Susan and Barry Short  
Karen Soper  
Kathy and Robbie Stevens P ‘20  
Beth Ward ‘12  
Mary Warren 2022  
April and Jason Webb P ‘22  
Stacy and David Whipp P ‘21  
Kara Wood 2021

**WOMEN’S SWIM TEAM**  
Leonard Caudill  
**Infinity Aquatic Club LLC**  
Jean Knight  
Janet and Mark Sheridan



<b>GIFTS-IN-KIND</b> John Bayersdorfer P '94 George Bitar Rebecca Wallace Brown 1958 Estate Ann Burton Gail Henry The Image Makers Sandra and Jim Marsh Patina David Schram Philip Silver Dr. Jane C. Trolinger '74	<b>DR. LARRY CZARDA</b> Pamela and Alex Barrett The Rev. Amy C. Spivey '96 and Dr. Timothy S. Moore '96	<b>GENE EDWARDS JONES '58 AND FRED JONES</b> F. Thomas Jones III '84 Dr. Jane C. Trolinger '74	Jacob Switzer 2022 Jamie and Douglas Alston P '22
	<b>DR. DEBRA DAVIDSON</b> David Schram	<b>DR. CANDACE LAMBETH KIME '69</b> Molly Lambeth Johnson '51 Greta Medlin	<b>DR. WILLIE TAYLOR</b> Patricia Tuttle Winslow '75
	<b>MURPHIE DAVIS '19</b> Kathi and Chuck Davis P '19	<b>LAURA METZGER KIRKLAND '05</b> Teresa and David Metzger P '05	<b>BARI TRESSLER-JOHNSON '16</b> Dennis Tressler
	<b>PHILIP DEUTSCH '19</b> Anne and Rob Deutsch P '19		<b>LUKE WAGGONER 2022</b> Mark Myers
<b>HONORARIAM</b> Gifts were made in honor of the following: <b>CLASS OF 1970</b> Betsy Hood Penn '70	<b>RHONDA G. DILLINGHAM '96</b> Tess Perdue 2021	<b>BEN KNUFF 2021</b> Cynthia Renshaw	<b>BETH WERNER '97</b> Becky Lange '03
	<b>BRYAN GALUSKI</b> J. Fred Johnson Jr. '77	<b>JEFF LACEY '05</b> Craig Caskie	<b>WILL WHITE 2022</b> Melissa White Team, Inc.
<b>JACKIE ALSTON</b> Donald Watkins '10	<b>CHIEF CALVIN GILMORE</b> Craig Caskie	<b>DR. PAUL LESLIE</b> Craig Caskie Tammy Mayberry Deal '91	<b>BETTY JANE FARRELL WILLIAMS '58</b> Anonymous Dr. Sandra Gravett
<b>DR. VICTOR ARCHIBONG</b> Allie Petrova '03	<b>GAIL ARMSTRONG GILVIN '58</b> Virginia Gilvin	<b>THE REV. DAN MARTIN</b> Nancy and David Bayless	<b>ELLIE PUCKETT YEARNs '05</b> Lori Skeets
<b>MARTHA HOUGH BAILEY '63</b> JoAnna Kern Neal '63	<b>JOSIE GOLD 2022</b> Gina and Steve Gold P '22	<b>JUSTIN MATTHEWS 2020</b> Paige and Donald Matthews P '20	<b>MEMORIAM</b> Gifts were made in memory of the following: <b>ALUMNI CHILDREN WHO ARE NO LONGER WITH US</b> Glenn Viers '80
<b>NAN AND JOHN BAYERSDORFER</b> Joann and Floyd Nesbitt	<b>GC'S LEGACY OF SGA PRESIDENTS</b> The Rev. William M. Hoyle '79	<b>EMILY THOMAS MILLETT '58</b> Ty Millett	
<b>MCKALEY BOSTON 2022</b> Kristi and Mike Boston P '22	<b>GREENSBORO COLLEGE EDUCATION DEPARTMENT</b> Russell L. Long '95	<b>TESS PERDUE 2021</b> Rhonda G. Dillingham '96 P '21	<b>BRENT ATWATER</b> Caryn Atwater
<b>NORMAN BJORNE BREDESEN</b> Eric Bredesen '83	<b>GREENSBORO COLLEGE HISTORY DEPARTMENT</b> Edward H. Smith Jr. '67	<b>DR. MICHELLE PLAISANCE</b> Kristina N. Palacios MA '18	<b>MIRIAM VAIL BARNES 1938</b> Mary Barnes Hebblethwaite '65
<b>MACY BREWER 2022</b> Jodi Stanley Brewer '94 P '22		<b>FRANCES ECKSTEIN ROBERTSON '69</b> Kate Robertson Sorkin '05	<b>MARY C. BROCK 1924</b> Dorothy Steedman Shoaf '49
<b>RHYS BROCK-LOFTIS '13</b> The Rev. Dr. Robert W. Brewer	<b>GREENSBORO COLLEGE INSTITUTIONAL ADVANCEMENT OFFICE</b> Anne Jones Hurd '81	<b>JANET BEST ROLISON '58</b> Weil Foundation	<b>REBECCA WALLACE BROWN 1958</b> Clare Ruch Abel '68 Nancy Baker Treeby and Robert A. Brown Jr. Ruth Dobson-Torres Peter Green Laura and Bill Hartman Gene Edwards Jones '58 Barbara Hollowell Lyon '58 Jean Fortner Ward '56 Joan and Sam Williamson
<b>LEAH DULA BROWN '06</b> Craig Caskie	<b>JON HARDISTER '06</b> Craig Caskie	<b>DAN SEAMAN</b> David Schram	
<b>ABIGAIL BUGGER '19</b> Earleen Mulwee Barnes '67 and Hal Barnes '66	<b>WILL HICKS 2020</b> Therese and William Hicks P '20	<b>JAMIE TROUT SMOTHERS '06</b> Craig Caskie	<b>PROFESSOR LENN HART</b> Caroline Lentz DeMoss '71 Curt Whipple '69 Jeff Whipple '92
<b>DR. GEORGE CHEATHAM</b> Edwin B. Arnaudin '06	<b>BRAEDON JEWETT '17</b> Kathy Haslam P '17		<b>HEATHER HEYER</b> Sheila Clendenning '72
<b>PROFESSOR NEILL CLEGG</b> Victoria Clegg	<b>BETTY ALLEY JOBE '63</b> Jackie Bridges Upton '63	<b>SUZANNE SUDDARTH</b> Lori Skeets	<b>DR. OLENA BUNN</b> Nan and John Bayersdorfer P '94 Martha Foster Bradberry '74 Nancy and Chester H. Brown Jr.
		<b>DEVIN SUMMERS 2022</b> Sylvia and Dennis Summers P '22	

+ = Deceased

<b>DR. JIM HULL</b> The Rev. Charles C. Kyker '85 Jackie Bridges Upton '63	<b>DR. JIM HULL</b> The Rev. Charles C. Kyker '85 Jackie Bridges Upton '63	<b>DEBRA SMITH 1976</b> Cynthia Parks Whitley '76	Mary C. Clegg 1922 + Beatrice Cobb Trust Sally Coley Cogan '57 Marion Stedman Covington Foundation Dr. John C. Cowan Jr. + Myrtis Davis + William E. Eason Jr. Estate + Brown F. Finch Foundation A. J. Fletcher Foundation Ford Foundation Dr. Sarah Fores Gaines 1941 + Irene Fowler Gambill 1931 + Anne Gant Wilsie Glasgow Garraway 1924 + Christobel R. Gates 1937 + Eleanor Anthony George 1938 + Golden LEAF Foundation Kelman Gomo James A. Gray Endowment Virginia Clarke Gray-Backus 1942 + Greensboro College Alumni Association Joann Gaddy Grimes '55 Lynn and Mike Haley John W. and Anna H. Hanes Foundation Catherine Cosby Harlow Elizabeth Strong Hartness 1935 + Hearst Foundation Wilhelmina Motley Herbin + Josephine Wyatt Hickey + Florence Mercer Hill 1930 + Hillsdale Fund Anne Exum Hinnant 1941 + D. Frank Hinnant Jr. Estate + Margaret Umberger Holton 1945 + Gail Brower Huggins '65 William L. Johnson + Clarence Boren Jones + and Dr. William S. Jones + W. Dillard Jones + Lynn Lewis Lane '73 and Pat Lane Estelle Cherry Lawing 1924 + Dr. Alia Ross Lawson 1932 + Dr. Albert S. Lineberry Sr. + Lincoln Financial Group Foundation Helen H. Lineberry Estate + Catherine M. Maddox '98 J. F. Maddox Foundation Sue and Jim Maddox P '98 Sandra and Jim Marsh Elsie Greene McPherson 1929 + Vivian Oliver Monger 1945 + Nancy Baird Mulheren Elizabeth Temple Murrill 1943 + News & Record Dennie and Walter Newton George Newton + and Mary Hall Newton 1943 + North Carolina Conference
	<b>LISA SMITH INMAN 1985</b> Joseph Skinner '86	<b>TAMARI STERLING 2017</b> Taylor Babb '15	
	<b>CARON MELTON JACKSON 1978</b> Anne Carraway Dooley '78	<b>CHET AND DOROTHY TALLEY</b> Alyssa Henry 2022	
	<b>BOB KNUFF</b> Michele Knuff P '21	<b>DR. BARNES TATUM</b> Amber McKinnon Alexander '02 The Rev. Jill Alventosa-Brown Chris Frilingos '92 Linda Woodard Tatum '69	
	<b>KEN LAWSON 1967</b> Anne Southerland Lawson '67	<b>ANNE E. TUCKER 1978</b> Anne Carraway Dooley '78	
	<b>BONNIE HARTLEY MANN 1978</b> Anne Carraway Dooley '78	<b>NANCY RICHARDSON WICKER 1942</b> Jill Wicker Gooding '69 and Robert Gooding	
	<b>MARGARETT FIELDS MCKEEL 1951</b> Sam McKeel	<b>BUZZ WINCE</b> Richard Wince	
	<b>DANIELLE MURPHY 1996</b> Brenda and Gary Groves P '96	<b>LIFETIME GREENSBORO COLLEGE SOCIETY MEMBERS</b> Lifetime cumulative giving of \$100,000 or more Russellene Angel Anonymous Aramark Corporation Hannah Roberson Bagwell 1945 + Mack Ballard Bank of America E. H. Barnard Charitable Trust BB&T Jackie and Steve Bell Liz and Bill Blackwell + Flora Bobbitt 1948 + Dolan Bowers Estate + Sara Jane Bradshaw 1935 + Dr. Joseph M. Bryan Sr. + Joseph M. Bryan Foundation of Greater Greensboro Kathleen Price Bryan Family Fund Lisa and William N. Bullock P '10 Sadie Wolfe Byerly 1942 + Beulah Bradley Cameron 1938 + Jack Campbell + Jack H. and Ruth C. Campbell Foundation Dr. Ruth Chenault Campbell 1940 + Cannon Foundation Margaret A. Cargill Foundation Dr. Roy E. Carroll II '85 Cemala Foundation Constance Byrd Childers +	
	<b>RUTH CAPLAN PERELMAN 1943</b> Ron Perelman	<b>KATHRYN THOMPSON REMMEY 1941</b> Betty and Ben Cone Jr. Anne Phelps Cox '61 Marilyn Stadler and Edward Gideon Carol and James A. Long Jr.	
	<b>TAMMY PITCHER</b> Mark Brown P '21 Jessie Simmons Pope 1942 Linda M. and Jack W. Pope	<b>MATTHEW ELLIS 2020</b> Carolyn Chappell and Dr. Lawrence D. Czarda Sharon and Stan Ogrodnick	
	<b>ANNA REYNOLDS DAY 1991</b> Courtenay and Julia Reynolds P '91	<b>SAMANTHA BRYANT FINCANNON 2005</b> Kristi Hunter Wallace '05	
	<b>PIERRE DEBS 1979</b> John Hitchcock '78	<b>MAYO C. HARLOW III 1966</b> Robyn White and Robert C. Moorhead Jr.	
	<b>MARY C. BROCK 1924</b> Dorothy Steedman Shoaf '49	<b>PROFESSOR LENN HART</b> Caroline Lentz DeMoss '71 Curt Whipple '69 Jeff Whipple '92	
	<b>REBECCA WALLACE BROWN 1958</b> Clare Ruch Abel '68 Nancy Baker Treeby and Robert A. Brown Jr. Ruth Dobson-Torres Peter Green Laura and Bill Hartman Gene Edwards Jones '58 Barbara Hollowell Lyon '58 Jean Fortner Ward '56 Joan and Sam Williamson	<b>HEATHER HEYER</b> Sheila Clendenning '72	
	<b>DR. OLENA BUNN</b> Nan and John Bayersdorfer P '94 Martha Foster Bradberry '74 Nancy and Chester H. Brown Jr.		

<b>DR. JIM HULL</b> The Rev. Charles C. Kyker '85 Jackie Bridges Upton '63	<b>DEBRA SMITH 1976</b> Cynthia Parks Whitley '76	Mary C. Clegg 1922 + Beatrice Cobb Trust Sally Coley Cogan '57 Marion Stedman Covington Foundation Dr. John C. Cowan Jr. + Myrtis Davis + William E. Eason Jr. Estate + Brown F. Finch Foundation A. J. Fletcher Foundation Ford Foundation Dr. Sarah Fores Gaines 1941 + Irene Fowler Gambill 1931 + Anne Gant Wilsie Glasgow Garraway 1924 + Christobel R. Gates 1937 + Eleanor Anthony George 1938 + Golden LEAF Foundation Kelman Gomo James A. Gray Endowment Virginia Clarke Gray-Backus 1942 + Greensboro College Alumni Association Joann Gaddy Grimes '55 Lynn and Mike Haley John W. and Anna H. Hanes Foundation Catherine Cosby Harlow Elizabeth Strong Hartness 1935 + Hearst Foundation Wilhelmina Motley Herbin + Josephine Wyatt Hickey + Florence Mercer Hill 1930 + Hillsdale Fund Anne Exum Hinnant 1941 + D. Frank Hinnant Jr. Estate + Margaret Umberger Holton 1945 + Gail Brower Huggins '65 William L. Johnson + Clarence Boren Jones + and Dr. William S. Jones + W. Dillard Jones + Lynn Lewis Lane '73 and Pat Lane Estelle Cherry Lawing 1924 + Dr. Alia Ross Lawson 1932 + Dr. Albert S. Lineberry Sr. + Lincoln Financial Group Foundation Helen H. Lineberry Estate + Catherine M. Maddox '98 J. F. Maddox Foundation Sue and Jim Maddox P '98 Sandra and Jim Marsh Elsie Greene McPherson 1929 + Vivian Oliver Monger 1945 + Nancy Baird Mulheren Elizabeth Temple Murrill 1943 + News & Record Dennie and Walter Newton George Newton + and Mary Hall Newton 1943 + North Carolina Conference	North Carolina Independent College and Universities Angela Ward Pate '78 and Dr. R. Carter Pate '76 Emma Watson Perrett + Mark L. Pollard '66 Elizabeth Hall Preston 1948 + Sallie Hester Price + Myrtle Raulerson + and Dr. Fred L. Proctor Sr. + Jean and Robert C. Rapp Jr. Richard C. Remmey III + Jane and Dr. Royce O. Reynolds Mildred Yost Rives '42 Sarah Condon Rodgers 1912 + Sealy Corp. Louise Thompson Sinclair 1933 + Peggy Haywood Smith 1945 + Dr. S. Ruven Smith + Alexander Smoot + Roger Soles + and Majelle Morris Soles 1941 + Louise Sparrer 1960 + Aurelia Plumly Spaugh + Sally McWhorter + and Marshall T. Spears Jr. + Maggie and Bob Stout Susan Glover Sullivan 1967 + Tannenbaum-Sternberger Foundation, Inc. Teagle Foundation Incorporated Evelyn Morgan Transou 1927 + United Guaranty Corporation Lucy Carr Voliva 1926 + Rebecca Doub Wall 1940 + Jean Fortner Ward '56 Weaver Foundation Dr. Bailey D. Webb 1933 + Western North Carolina Conference Elizabeth Knowles White 1929 + Lettie Pate Whitehead Foundation Inc. Betty Jane Farrell Williams '58 Judith and Dr. Craven E. Williams Carroll B. Wiltshire + Bessie Buckner Wood 1920 + Elaine and Tom Wright Martha Huggin Yarborough '66
	<b>TAMARI STERLING 2017</b> Taylor Babb '15	<b>CHET AND DOROTHY TALLEY</b> Alyssa Henry 2022	
	<b>DR. BARNES TATUM</b> Amber McKinnon Alexander '02 The Rev. Jill Alventosa-Brown Chris Frilingos '92 Linda Woodard Tatum '69	<b>ANNE E. TUCKER 1978</b> Anne Carraway Dooley '78	
	<b>BONNIE HARTLEY MANN 1978</b> Anne Carraway Dooley '78	<b>NANCY RICHARDSON WICKER 1942</b> Jill Wicker Gooding '69 and Robert Gooding	
	<b>MARGARETT FIELDS MCKEEL 1951</b> Sam McKeel	<b>BUZZ WINCE</b> Richard Wince	
	<b>DANIELLE MURPHY 1996</b> Brenda and Gary Groves P '96	<b>LIFETIME GREENSBORO COLLEGE SOCIETY MEMBERS</b> Lifetime cumulative giving of \$100,000 or more Russellene Angel Anonymous Aramark Corporation Hannah Roberson Bagwell 1945 + Mack Ballard Bank of America E. H. Barnard Charitable Trust BB&T Jackie and Steve Bell Liz and Bill Blackwell + Flora Bobbitt 1948 + Dolan Bowers Estate + Sara Jane Bradshaw 1935 + Dr. Joseph M. Bryan Sr. + Joseph M. Bryan Foundation of Greater Greensboro Kathleen Price Bryan Family Fund Lisa and William N. Bullock P '10 Sadie Wolfe Byerly 1942 + Beulah Bradley Cameron 1938 + Jack Campbell + Jack H. and Ruth C. Campbell Foundation Dr. Ruth Chenault Campbell 1940 + Cannon Foundation Margaret A. Cargill Foundation Dr. Roy E. Carroll II '85 Cemala Foundation Constance Byrd Childers +	
	<b>RUTH CAPLAN PERELMAN 1943</b> Ron Perelman	<b>KATHRYN THOMPSON REMMEY 1941</b> Betty and Ben Cone Jr. Anne Phelps Cox '61 Marilyn Stadler and Edward Gideon Carol and James A. Long Jr.	
	<b>TAMMY PITCHER</b> Mark Brown P '21 Jessie Simmons Pope 1942 Linda M. and Jack W. Pope	<b>MATTHEW ELLIS 2020</b> Carolyn Chappell and Dr. Lawrence D. Czarda Sharon and Stan Ogrodnick	
	<b>ANNA REYNOLDS DAY 1991</b> Courtenay and Julia Reynolds P '91	<b>SAMANTHA BRYANT FINCANNON 2005</b> Kristi Hunter Wallace '05	
	<b>PIERRE DEBS 1979</b> John Hitchcock '78	<b>MAYO C. HARLOW III 1966</b> Robyn White and Robert C. Moorhead Jr.	
	<b>MARY C. BROCK 1924</b> Dorothy Steedman Shoaf '49	<b>PROFESSOR LENN HART</b> Caroline Lentz DeMoss '71 Curt Whipple '69 Jeff Whipple '92	
	<b>REBECCA WALLACE BROWN 1958</b> Clare Ruch Abel '68 Nancy Baker Treeby and Robert A. Brown Jr. Ruth Dobson-Torres Peter Green Laura and Bill Hartman Gene Edwards Jones '58 Barbara Hollowell Lyon '58 Jean Fortner Ward '56 Joan and Sam Williamson	<b>HEATHER HEYER</b> Sheila Clendenning '72	
	<b>DR. OLENA BUNN</b> Nan and John Bayersdorfer P '94 Martha Foster Bradberry '74 Nancy and Chester H. Brown Jr.		

**CONSECUTIVE GIVING**  
The following donors are recognized for their consistent support  
**5 YEARS**

Lisa B. Alley '93	Bonnie Wagoner Amos '66	Ruth Troutman Amos '54	Anonymous	Karen Riegel Anzola '86 and Carlos S. Anzola '86
-------------------	-------------------------	------------------------	-----------	-----------------------------------------------------

Laura Pearce Archer '62 Vickie Yarbrough Atwater '69 Paulette Chappell Barnett '67 and Ira Barnett '67 Susan Barringer Ellen Walter Baucom '70 Louise Sanford Beasley '52 Sue Lawson Bennett '75 and the Rev. Bradley L. Bennett '75 Sherry Marsh Biggs '03 Steva Hardy Bledsoe '73 Nickolay N. Bochilo '03 Vicki Vaughn Boyer '72 The Rev. Dr. Robert W. Brewer Leslie Lewis Bryan '82 and Edwin L. Bryan Jr. 96 Martha and Thomas E. Bunch '92 Martha Clodfelter Burrow '69 Bruce R. Buxton '74 Sally Hutton Carlson '65 Annette Inge Casey '52 Lucinda Webster Chew '65 The Rev. Patricia Poteate Choplin '97 Dr. Thomas W. Clawson A. Jane Click '55 Sally Coley Cogan '57 Phillip D. Cogdill '08 Jeanette Hester Combs '54 Dr. Mary V. Compton '67 Marie King Crissman '76 Gerri Davis '65 The Rev. Eugene E. Dean Jr. '73 John T. Desmond '91 Judith Hall Desper '75 The Rev. Elizabeth Decker Deveney '88 Rhonda G. Dillingham '96 Emma Maxwell Dineen '54 Anne Carraway Dooley '78 Valerie Dreher Caldwell '74 and Clarence F. Caldwell '77 Minnie Lloyd Dukes '70 Elizabeth Livengood Duttera '00 Brenda Howell Edmond '63 Margie Stoltz Eller 1949 + Chris Elmore Martha Morris Estes '51 Dr. Nancy J. Farmer '69 Katherine Fasul '63 Frances Stephenson Ferguson '59 Carolina Ferguson Finley '58 Joy Little Floyd '53 Amanda Johnson Foderaro '09 and Mike Foderaro '09 J. Paul Folliard '67 Margaret Cotton Foote '61 Kathryn Huggins Ford '68 Pell Rouse Foster '69 Monteen Jones Fox '57
------------------------------------------------------------------------------------------------------------------------------------------------------------------------------------------------------------------------------------------------------------------------------------------------------------------------------------------------------------------------------------------------------------------------------------------------------------------------------------------------------------------------------------------------------------------------------------------------------------------------------------------------------------------------------------------------------------------------------------------------------------------------------------------------------------------------------------------------------------------------------------------------------------------------------------------------------------------------------------------------------------------------------------------------------------------------------------------------------------------------------------------------------------------------------------------------------------------------------------------------------------------------------------------------------------------------------------------------------------------------------------------------------------------------------------------------------------------------------------------------------------------------------------------------------------------------------------------------------------------------------------------------------------------------------------



THE PETER DOUB SOCIETY

To honor his foresight and leadership, Greensboro College established the Peter Doub Society (named for the college's founder) to honor those who make provisions for GC through their estate plans. Listing in the Peter Doub Society is a special distinction, signaling the donor's understanding that planning now for a gift beyond their lifetime is the way to help secure the future of Greensboro College.

NEW PETER DOUB MEMBERS

James B. and Caroline Newson '69 Barber  
Dr. Jann Haynes Gilmore '68  
The Rev. Judith O. Jolly '67  
Martha E. McPhail '68  
Mary Ann Mitchell Sikes '47  
Dr. Willie L. Taylor

REALIZED ESTATE GIFTS

Dr. Olena Swain Bunn  
Janella Kirk 1942  
Elizabeth Temple Murrill 1943  
Kathryn Thompson Remmey 1942  
Richard C. Remmey III  
Dr. Douglass Schocke 1965  
Charlotte Anderson Straney  
Helen Whitener Zink

PETER DOUB MEMBERS

Helen Dickens Alsbaugh '55  
Judy and Chip Anderson  
June Anderson '69  
Tommie Foscue Arnold '64  
Mack Ballard  
Judith Ross Barringer '70  
Nan and John Bayersdorfer P '94  
Jane Sloan Belkin '45  
Dr. Elizabeth Shearin Benton '58  
Lynda Dorrler Boone '69  
Patsy Pugh Boren '65  
Martha Foster Bradberry '74  
Gail Wooldridge Brooks '58  
Leslie Lewis Bryan '82 and  
Edwin L. Bryan Jr. '96  
Linda Pryor Carroll '60  
Toni and the Rev. Phillip K. Cates '86

Mary Jenkins Cilley '52  
Martha Cottrell Coffield '70  
Elizabeth Phillips Cook '59  
Dr. Carolyn Chappel and  
Dr. Lawrence D. Czarda  
Charles M. DeLand III '97  
Dr. Charles F. Drawdy II '70  
Martha Bruce Ehrlich '70  
Anne Hensley Farren '66  
Gayle Remmey Faucette and  
Horace Faucette  
Dr. Michael T. Fitch and  
Missy Hoschouer Fitch '95  
Beth and Bob Fonorow  
Dr. Tiffany McKillip Franks  
Dr. Linda Padgett Fry '69  
Kay Scott Gardner  
Mary Elizabeth Pugh Gildersleeve '38  
Kelman Gomo  
Kevin M. Green '78  
Linda Spears and Dr. Alberto Grignolo  
B. Kathryn Hamilton '71  
Annie Henry '68  
Jane G. Hobson '59  
The Rev. William M. Hoyle '79  
Gail Brower Huggins '65  
Anne Jones Hurd '81  
Margaret A. Hurst '79  
Betty Ellington Jacobsen '61  
Molly Lambeth Johnson '51  
Gene Edwards Jones '58 and  
Frederick T. Jones Jr.  
Frederick A. Kelly Jr. '77  
Dr. Candace Lambeth Kime '69  
Deborah L. LaFountain '73  
Nancy S. LaFountain P '73  
Lynn Lewis Lane '73

Michael Layman '72  
Annette Lancaster Litzenberger '64  
Dr. Joseph C. Lowman '66  
Barbara Hollowell Lyon '58  
Rusty Mader Esq. '68  
Carol Thorneloe Mankowski '67  
Anita Cross Medlin '59  
Katherine Anthony Miliikin '56  
Jo Ann Webster Moore '57  
Russell R. Myers '82  
Dennie and Dr. Walter Newton  
Sylvia Hester Pakradooni '59  
Christopher L. Parrish '95  
Martha G. Parsons '59  
Marlene Vest Perrotta '65  
Mark L. Pollard '66  
Dr. Isabelle Reedy Powell  
Sharlia Brasinger Ragan '58  
Cynthia J. Reece '77  
Mildred Yost Rives '42  
Doris Long Seagle '56  
Rebecca Cheek Searcy '62  
Valoree E. Shinn '56  
Edward H. Smith Jr. '67  
Sharon Wells Sondrini '67  
Eva Moore Thomas '47  
John A. Tricoli III '81  
Patricia Hughes Troxler '60  
Barbara Reynolds Valentine '57  
Garry R. Ward '94  
Jean Fortner Ward '56  
Beth Werner '97  
Thomas W. White '67  
Betty Jane Farrell Williams '58  
Dr. Eleanor Boyd Wright '60  
Nancy Miller Wright '69

Johannah Schwarz Franke '54  
Dr. Linda Padgett Fry '69  
Bryan Galuski  
Rosie Gant  
Barry A. Goldman '76  
Dianna Blackwell Goodman '69  
Nancy Ford Graham-Alspaugh '70  
Dr. Sandra Gravett  
Kevin M. Green '78  
Mary Jane Lassiter Greene '56  
Dr. L. Vann Gregory '74  
Brenda and Gary Groves P '96  
Barbara Woollen Gulley '71  
Scott Halberg  
Virginia Gunn Hargrove '57  
Catherine Cosby Harlow  
Kathy Haslam P '17  
Miriam and Tom Herin  
Wendy Johnson Higham '76

Lloyd D. Hill '84  
Lorena Leftwich Holland '55  
Juliette Passavant Horner '63  
The Rev. William M. Hoyle '79  
Gail Brower Huggins '65  
Daniel Humble  
Frances Broome Hupfer '69  
The Rev. Frank H. Ison  
Boo Hunt Jobe '61  
J. Fred Johnson Jr. '77  
Kathleen Robinson Johnson '68  
Sandra Wade Johnson '62  
Elizabeth Pugh Jones '66  
Robert W. Jones '65  
Rebecca McQueen Kenerly '63  
Carol Wilson Kuhn '77  
Frank Kime  
James E. Kirk Jr. '65  
Kathy Holland Lambeth '80

Deborah Coan Lamm '73  
James v Langer  
Gwendolyn Cooke Leichty '83  
Ann Long Lewis '57  
Barbara O'Bryant Lewis '63  
Sue Ross Liles '54  
Justine Patrick Linville '52  
Annette Love-Hunt '63  
Dianne Hutson Macintire '70  
Sara Lynn Brown Macy '69  
Shelby Lipps McAden '59  
Doratheia Janssen Chisholm  
McCutcheon '46  
Virginia Harris McGranahan '52  
The Rev. Dr. Edward D. McKinney '95  
James M. McMahon '05  
Martha E. McPhail '68  
Jayne Culbertson McQueen '65  
Anita Cross Medlin '59

Julia Brown Milligan '53  
Doris McRae Moore '56  
Jo Ann Webster Moore '57  
Hazel King Morgan '69  
Carolee Wood Morris '61  
Mollie Wright Murphy '74  
Morgan Murphy '06  
Alan D. Myers '69  
Russell R. Myers '82  
Betsy Walker Newman '61  
The Rev. Dr. Joshua M. Noblitt '00  
Dr. Suzanne H. Nutt '84  
Judy Rumley Ott '84  
Leah Overman P '94  
Pamela Wright Page Starr '67  
Nell Harris Page '64  
Lynn Sessions Patterson '79  
Allie Petrova '03  
Betsy Cloud Pike '77 and

William A. Pike Jr. '75  
Mark L. Pollard '66  
Joseph Ponzi  
Nancy Hiatt Porter '60  
Richard B. Porter '63  
Elizabeth Harris Proctor '56  
Timothy M. Randall '93  
The Rev. Benjamin B. Roberts '08  
Rebecca Newton Robins '62  
Kathleen A. Rutledge '71  
The Rev. Beverly J. Samford '64  
Cyrette Holliday Sanford '61  
Nancy Hardy Sauls '80  
Bonita Watson Scales '01 and  
Shannon J. Scales '01  
Julie Showfety Schatz '89 and  
Gary V. Schatz '89  
Linda Bowden Selleck '75  
Dr. H. David Shew '74



Fifteen of the 28 Greensboro College students who are recipients of the prestigious Lettie Pate Whitehead Foundation Scholarship met Sept. 18 with foundation representatives to talk about Mrs. Whitehead and the work of the foundation, which provides support for the education of female students and for the care of elderly women in nine Southeastern states. The students were joined by Carrie Conway (far left), senior program officer for the foundation, and Lyons Gray (far right), vice chair of the foundation's Board of Trustees.

+ = Deceased



Claude D. Shockley '76  
Carolyn Reid Smith '60  
Jane E. Smith '77  
Martha Powell Smith '64  
Amy Schwartz Spielman '66  
The Rev. Amy C. Spivey '96 and  
    Dr. Timothy S. Moore '96  
Julia Cooper Sprouse '76  
Donna Lacy Stanley '68  
Jo Usher Steel '49  
Dorothy Dickinson Swackhamer '44  
Janie James Sweeny '45  
Dr. Barbara McCauley Tapscott '60  
Leslie Andrews Thacker '81  
John A. Tricoli III '81  
Elaine Barber Trant '81  
Daphne Crissman Trent '73  
Dr. Jane C. Trolinger '74  
Jackie Bridges Upton '63  
Mary Nanney Van Pelt '68  
Harriet Norton Van Wyck '61  
Edgar D. Vaughan '78  
Colleen Davis Vermillion '66  
Carolyn Koonts Wagnon '66  
Carla Whitesell-Dahl '90  
The Rev. Dr. Leslie C. Wicker '65  
Sue Austin Wiggins '59  
Joyce Wilkins-Gilmour '64  
Betty Jane Farrell Williams '58  
John A. Williamson '83  
Janice Johnson Wilson '52  
Elizabeth Gilbert Wrenn '73  
V. Caroline Wright '52  
Gail Phifer Zoeller '64

10 YEARS

Lex Alexander  
The Rev. Jill Alventosa-Brown  
Anonymous  
Barbara Shrum Blanton '47  
Darlene A. Bristow '17  
Kristen Crutchfield Brown '04  
Nancy Gilbert Chapin '61  
Martha Cottrell Coffield '70  
Jeanette Fulton Covington '70  
Dr. Carolyn Chappell and  
    Dr. Lawrence Czarda  
Dr. Robin Daniel  
Alice Davis Johnson '77  
Dr. Brent DeVore  
Christine Sugg Evans '53  
Carolyn Watkins Flowers '03  
Kimberly Taylor Forinash '84  
Mark D. Form '68  
Mary Jo Caudle Garrett '55  
Barbara Stallings Gerhardt '63  
Nancy Chandler Gibbs '63

Pamela Glensor Gray '65  
Tica Davis Green '94  
Joan Greenberg '56  
Dr. William H. Hagen Jr. '65  
Myra Harris Harp '63  
Elizabeth Langley Heffernan '44  
Elena Wegner Henry '02 and  
    Chris Henry '03  
Sylvia Bodie Howell '53  
Andrea Meador Humble '95  
Jeffrey E. James '72  
Dr. Sarah D. Jerome '67  
Emily Cox Johnson '57  
F. Thomas Jones III '84  
Lynn Lewis Lane '73  
Mildred Miller Little '61  
Jean Lojko  
Terri and Ed Lowry P '01  
Dr. Samuel H. Moore Jr. '87  
Tyleta Williams Morgan '57  
James F. Murray '93  
Mary Lewis Nantz '65  
Ruby Sluder Nesbitt '63  
Dennie and Dr. Walter Newton  
Martha Starke Parks '51  
Elizabeth Carroll Powell '57  
Millie Evans Priddy '72  
Jean and Robert C. Rapp Jr.  
Jennifer Mann Rhodes '85 and  
    Michael S. Rhodes '84  
Dr. Anthony J. Scotti Jr. '87  
Jane Lewis Shetler '56  
Cynthia Coleman Shockley '71  
Lynda W. Sholar '70  
Barbara Morris Smith '95  
Jamie Trout Smothers '06  
Starr Barnhardt Strickland '66  
Ina and Larry Stringfellow P '07  
Linda Woodard Tatum '69  
Barbara Merritt Thornton '56  
Frances Guilford Threatt '69  
Ruth Thompson Walton '60  
Garry R. Ward '94  
Shirley and Dr. Charles F.  
    Whitaker III P '03  
Cynthia Parks Whitley '76  
Marilyn S. Woods '95 '14  
Dr. Eleanor Boyd Wright '60  
Helen Graham Yarboro '60  
Jean Penny Yount '53

15 YEARS

Margaret Tucker Aldridge '49  
Libby Cecil Alexander '76  
Mary Ashton Barton Athearn '58  
Earleen Mulwee Barnes '67 and  
    Hal Barnes '66

John Bayersdorfer P '94  
Gail Wooldridge Brooks '58  
Peggy Gibbs Burton '57  
Charles I. Busack '93  
Jeanne Wright Canady '71  
Marsha Ketner Carter '69  
Polly Dana-Schumacher '66  
Katherine Owen Davis '53  
Linda Torrence Denmark '62  
Sue Rast Foy '50  
Carrington Gowen '60  
Carolyn Stanford Hicklin '53  
Anne Jones Hurd '81  
Nancy Buckner Hyde '61  
Dr. Paul Leslie  
Charlene Y. Martin '83  
Dorothy Smith O'Hanlon '54  
Jean Turner Pate '55  
Brenda Alvis Roberts '62  
Frances Winslow Smith '45  
Gordon Reins Smoak '49  
Caroline Crowell Taylor '55  
Mary Lib Bush Todd '50  
Barbara Reynolds Valentine '57  
Melinda Doub Weatherford '70

20 YEARS

Kenneth Acker  
Caroline Newson Barber '69  
Martha Lively Brach '71  
Anne Kendrick Brinkley '48  
Doris Helms Byrd '52  
Linda Pryor Carroll '60  
Elizabeth Eckstein Chase '60  
Druid M. Clodfelter '64  
Grace Potter Cranick '61  
Kate Gladstone Craver '58  
Marilyn Smith Edwards '64  
Helen Alexander Faulk '70  
Lael Corzine Featherston '55  
Mae Braswell Harris '58  
D. Michael Hendrix '70  
Jane G. Hobson '59  
Gene Edwards Jones '58 and  
    Frederick T. Jones Jr.  
Carol Timberlake Lea '65  
Betsy Hood Penn '70  
Susan Page Percy '67  
Frances Kendrick Springs '54  
Charlotte Stansel Stoughton '67  
Betsy Gibson Sweetman '61  
Maxine Scarborough Thomasson '55  
Patricia Hughes Troxler '60 and  
    Jerry Troxler  
Virginia Roosa Van Tine '70 and  
    the Rev. John W. Van Tine '69  
Nancy Miller Wright '69

25+ YEARS

Clare Ruch Abel '68  
Huldah F. '63 and Wyndham Anderson  
Anonymous  
Mary Plyde Marsh Bell '57  
Dr. Elizabeth Shearin Benton '58  
Anita K. Booe '79  
Martha Foster Bradberry '74  
Matilda Holland Bradshaw '63  
Blanche Selden Bullock '54  
Anne Ewing Carroll '53  
Charlotte Mixon Corbridge '60  
Lynn Williams Gambell '66 and  
    Art Gambell '66  
Anne Gray Gilliam '52  
Julia McLurd Harvey '47  
Ruth Jones Hess '49  
Zelma Andrews Higgins '58  
Dorothy Dey Holdsclaw '57  
The Rev. Judith O. Jolly '67  
Dr. Candace Lambeth Kime '69  
Amber Morris King '59  
Patricia Jones Lee '65  
Marguerite Thomason Leonard '42  
Elaine Forward Lyerly '50  
Rusty Mader Esq. '68  
Betty Costner Masters '53  
Sarah A. McAlister '75  
Kathryn Hobson Mooney '71 and  
    Bob Mooney '69  
Martha G. Parsons '59  
Jane and Dr. Royce O. Reynolds  
Dorothy Steedman Shoaf '49  
Elinor Wallace Starling '57  
Jane Harbison Tucker '76 and  
    James M. Tucker Jr. '76  
Jean Fortner Ward '56  
Thomas W. White '67  
Darlene Rathjen Whorley '64  
Judy Lunsford Wilson '67

WE EXTEND OUR THANKS FOR THE FOLLOWING VOLUNTEER BOARDS:

BOARD OF TRUSTEES

**Karen Reigel Anzola '86**  
**Nickolay N. Bochilo '03**  
**Martha Foster Bradberry '74**  
Brittany Carroll '12  
**Dr. Thomas W. Clawson**  
**Dr. Lawrence D. Czarda**  
**The Rev. Fred A. Davie Jr. '78**  
**Dr. Brent DeVore**  
**Kevin M. Green '78**  
**Gail Brower Huggins '65**  
**The Rev. Frank H. Ison**  
**J. Fred Johnson Jr. '77**  
**George R. Johnson Jr.**

**Frederick T. Jones Jr.**  
**Dr. Candace Lambeth Kime '69**  
**Lynn Lewis Lane '73**  
Bishop Paul Leeland  
**The Rev. Dan Martin**  
**Russ Myers '82**  
The Rev. Dr. Josh Noblitt '00  
**Dr. Royce Reynolds**  
Ashley D. Roseboro '04  
Shannon J. Scales '01  
**John A. Tricoli III '81**  
A. Lisa Wall '89  
Bishop Hope Morgan Ward  
**Betty Jane Farrell Williams '58**

ALUMNI BOARD

Lisa B. Alley '93  
Taylor Babb '15  
Kristen Crutchfield Brown '04  
Leah Dula Brown '06  
Thomas Bunch '92  
Rhonda G. Dillingham '96  
Anne Carraway Dooley '78  
Angenella C. Falls '12  
Nancy Chandler Gibbs '63  
Hannah Davis Hammer '47  
Jon Hardister '06  
**Harriet Craver Heath '59**  
Zelma Andrews Higgins '58  
Andrea Meador Humble '95  
Jeffrey Jackman '15  
Millie Chafin Johnson '67  
**Gene Edwards Jones '58**  
Cindy Robinson Joseph '59  
The Rev. Dr. Randolph W. Kanipe '82  
Amber Morris King '59  
**Jeff Lacey '05**  
Shani Porter Lester '92  
Heather Macy '00  
Kimmerly Milner '94  
Cherilyn Strader Moore '07  
Ruth A. Moss '77  
**Dennie Newton**  
Katherine Skeen Peele '13 MEd '18  
Kelly M. Rexer '14  
Ashley D. Roseboro '04  
Jamie Trout Smothers '06  
Robert D. Stanley Jr. '85  
Elinor Wallace Startling '57  
Bob Stewart '01  
Andy Strand '85  
Paul Suhr '07  
Betsy Gibson Sweetman '61  
Tilia Vazquez-Bass '94  
**Jean Fortner Ward '56**  
Paula Wilder MA '14

ADVISORY COUNCILS

SCHOOL OF THE ARTS

David Schram - Dean  
Dawn Ashby Caldwell '85  
Kurt Geldner  
Scott Johnson  
Renee Lauver  
Victoria Milstein  
Ogi Overman  
John Whisnant

SCHOOL OF BUSINESS

Dr. Bill MacReynolds - Dean  
RJ Baer  
T. Richard Beard Jr. '03  
Christ Cositore '09  
Jim Donnelly  
Carolyn Watkins Flowers '03  
Sam Funchess  
Ross Harris  
Vicki Wells Iddings '10  
Gabe Neeriemer '04  
Matt Palmadessa '00  
Allie Petrova '03  
Cindy Thompson  
Justin Tinder '08

SCHOOL OF EDUCATION AND SOCIAL SCIENCES

Dr. Becky Blomgren - Dean  
Marikay Sanders Abuzuaiter '84  
Ann Johnson Appenzeller  
Shon Barnes  
Joan Cameron  
Jenny Gore  
Richard E. Gunther Jr.  
Anne Kimball  
Administration  
Russ Moxley  
Cindy Proctor  
Fred J. Proctor Jr.  
Dr. Nancy Reynolds Routh '67

SCHOOL OF HUMANITIES

Dr. Dan Malotky - Dean  
The Rev. Mike Aiken  
The Rev. Odell Cleveland  
Dr. Miriam Herin  
Bonnie McAlister P '91  
Trey Miller  
Bill Moore  
Lewis Pitts  
Dr. Karl Schleunes  
The Rev. Pamela L. Strader

SCHOOL OF SCIENCE AND MATHEMATICS

Dr. Jessica Sharpe - Dean  
Andy Collier  
Steve deKozlowski  
Glenn Dobrogosz  
Mandy Eaton  
Tyler Hester '12  
J. Fred Johnson Jr. '77  
Elizabeth Link  
Dr. Samantha Magill  
Dabney Sanders

ADMINISTRATION

PRESIDENT'S CABINET

Dr. Lawrence D. Czarda - President  
Dr. Paul Leslie - Senior VP Chief Academic Officer  
Dr. Robin Daniel - Executive VP Chief Operations Officer  
Chris Elmore - VP for Business and Finance  
Anne Jones Hurd '81 - VP of Advancement and Admissions

PRESIDENT'S COUNCIL MEMBERS

Lex Alexander – Director of Communications  
Susan Barringer - Executive Assistant to the President, Clerk of the Board of Trustees  
Martha Bunch - Associate VP for Academic Administration  
Dr. Larry Burton – Assistant VP for Information Technology  
Dr. Lawrence D. Czarda - President  
Dr. Robin Daniel - Executive VP Chief Operations Officer  
Chris Elmore - VP for Business and Finance  
D'andre Hardy - Director of Student Retention  
Sonia Hoffman - Human Resources Director  
Anne Jones Hurd '81 - VP Advancement and Admissions  
Lindsay Lane - Staff Representative  
Lindsay Snider Latham '08 - Financial Aid Director  
Dr. Paul Leslie - Senior VP Chief Academic Officer  
Dr. Rich Mayes - Dean of Faculty  
Travis Mickey - Director of Institutional Research and Registrar  
Dr. Allison Palmadessa '03 - Faculty Representative  
Shana Plasters - Dean of Students  
Will Ritter - Library Director  
Tom Saitta - Senior Director of Marketing  
Julie Showfety Schatz '89 - Dean of Admissions  
Michelle Stiles - Director of Finance and Controller  
Suzanne Suddarth - Certification Development & Innovative Programs Director  
Ellie Puckett Yearns '05 - Assistant VP for Development

INSTITUTIONAL ADVANCEMENT

Anne Jones Hurd '81 - VP for Advancement and Admissions  
Ellie Puckett Yearns '05 - Assistant VP for Development  
Lex Alexander - Director of Communications  
Destiney Allen '19 - Director of Alumni Giving and Programs  
Elizabeth Clem - Advancement Services Administrator  
Elena Wegner Henry '02 - Director of Advancement Services  
Elaine Kitchell - Director of Conferences & Events  
Tom Saitta - Senior Marketing Director





SEE PAGE 52  
TO LEARN MORE  
ABOUT THIS NEW  
ATHLETICS LOGO!

# PrideNotes

[greensboro.edu/alumni/pride-notes](https://greensboro.edu/alumni/pride-notes)

All locations are in North Carolina unless otherwise indicated.



**Mary Sue Warren 1952** (*pictured*), Newton Grove, N.C., was honored for her dedicated service to Oak Grove Free Will Baptist Church.

**Sylvia Hester Pakradooni 1959**, Virginia Beach, Va., shared that she has completed a 4 1/2-month around-the-world ocean cruise, saying “This fantastic trip was a journey of a lifetime.”

**Dr. Jann Haynes Gilmore 1968**, Alexandria, Va., gave a symposium book talk in Steamboat, Colo., on June 29 at the meeting of the American Women Artists organization. Gilmore spoke on the subject of her biography of Olive Rush, 1873-1966. The AWA promotes 25 museum art exhibitions by contemporary women artists over 25 years. The Steamboat Art Museum hosted the seventh AWA exhibition devoted to this goal.

**Barbara B. Myers 1968**, Gastonia, N.C., recently received the United Methodist Women Special Recognition of Service Award. This award acknowledges her commitment to the Methodist Church and her community through service on the Community Foundation and support for the Community Backpack Program. Barbara has also been an integral leader of Camp Sunshine and supporter of the Meals for Boys and Girls Club, all community outreach programs of the First United Methodist Church of Gastonia.



**Members of the Class of 1968** gathered in Lea Center Jan. 24, 2019, to admire the results of the renovations funded by their 50th Reunion Class Gift the previous spring. Led by interior designer classmate Millie Hood Ronemus, their gift reupholstered existing sofas and chairs, refurbished the oriental carpets, framed original artwork by Greensboro College alumni and faculty artists and added three-dimensional artwork, purchased occasional tables and a game table, and added decorative accessories such as lamps and pillows. Lea Center was also painted and the lighting updated. The results are indeed beautiful and have been well-received by the entire GC community.



**Sylvia Bodie Howell 1959**, Lexington, S.C., met up with alumni at Greensboro’s O. Henry Hotel in April. The alumni were: **Jean Penny Yount 1953**, **Dorothy Holt Dunbar 1953**, **Sally Sizemore Muller 1976**, and **John Muller 1975**.

**Pell Rouse Foster 1969**, Rocky Mount, N.C., is taking oil painting classes and enjoying her new experiences. She frequently volunteers for the local Boys and Girls Club in their area, teaching etiquette and music. She also volunteers at Rocky Mount Academy, where she is a GrandFriend to Chinese students who come there to study. She and her husband, Sonny, who is President of Smithson, Inc., have established an engineering scholarship in their name at Nash Community College, where Sonny is a trustee. They both enjoy traveling and recently enjoyed three days as guests of Trincherro Winery in St. Helena, Calif.

**Cindy Loomis Freeman 1971**, Williamsburg, Va., retired as director of the Early Childhood Music School in Williamsburg, Va., and has launched a second career as a writer. She has published two award-winning short stories and three novels with High Tide Publications: “Unrevealed,” “The Dark Room,” and “I Want to Go Home.”

**B. Sheila Clendenning 1972**, Flat Rock, N.C., invited GC Art Department Chair Jim Langer to serve as a juror for the Hendersonville, N.C., Downtown ArtScape competition. Western N.C. residents and visitors: Don’t miss ArtScape banners on display through late March 2020!

**Deborah Coan Lamm 1973**, Matthews, N.C., was honored by Charlotte Latin School in October. The school’s on-campus team-challenge course Lamm Hawks Quest is named after Debbie for her vision and promotion of experiential learning to foster collaboration, team building, and active problem solving. Lamm was an administrator at Latin from 1992 to 2017.

**Sarah Anderson Johnson 1978**, Greensboro, N.C., retired from elementary music teaching in Guilford County Schools on March 1.

**Kay Vass Darling 1980**, Richmond, Va., was a featured artist at Union Presbyterian Seminary’s free public exhibit, titled “Icons Reimagined,” which began Nov. 1, 2018, and ran through mid-January at William Smith Morton Library, 3406 Chamberlayne Ave., Richmond, VA 23227. The exhibit featured oil paintings and collage/mixed-media works by Darling, along with books from Morton Library’s collection pertaining to icons, worship, and iconography.



**Anne Jones Hurd 1981**, Greensboro, N.C., has been elected chair of the Greensboro War Memorial Commission.

**Lynn G. Waugaman 1981**, Greensburg, Pa., is the new head golf pro at Park Hills Golf Club in Altoona, Pa.



**The Rev. Stephanie Paulsell 1985**, the Susan Shallcross Swartz Professor of the Practice of Christian Studies at Harvard Divinity School, has been named interim Pusey Minister of Harvard's nondenominational Memorial Church.

**Dr. Angela R. Ballentine 1987**, Leland, N.C., has been named the Provost of the Health Sciences Division at Wake Technical Community College.

**John D. Carstens 1994**, Advance, N.C., was appointed the Dean of Engineering Technologies Division at Forsyth Technical Community College in January 2019. He has been with Forsyth Tech since joining the faculty in 2014 as an Instructor/Program Coordinator - Project Management Technology.

**Pushpinder Gill 1994**, Hillsborough, N.C., a family nurse practitioner, has joined the staff of Sovah Family Medicine-Yanceyville, Yanceyville, N.C.

**Shelley Jarrad Lombardo 1997**, Woodbine, Md., Chief Operating Officer of Evergreen Advisors, an investment bank and corporate advisory firm, has been elected to the board of the Cyber Association of Maryland (CAMI).

**Dr. Patricia Raube Keller 1998**, Cincinnati, Ohio, received a Golden Apple Award for Excellence in Teaching and Student-Faculty Relations from the University of Cincinnati. She says, "Very lucky to be able to do what I love, and work with such awesome colleagues in the University of Cincinnati Sport Administration program."

**Elaine Morris Herber 1998**, Bellevue, Wash., president of Ascend Hospitality Group, was profiled as a Bellevue Business Leader by downtownbellevue.com.

**Ricky Tuazon 1998**, Madison, N.J., is the executive director and head of marketing at Novartis.

**Heather M. Macy 2000**, Elm City, N.C., is the new head women's basketball coach at Spartanburg Methodist College in Spartanburg, S.C. She also has released her book, "Two Feet Forward," which is meant to inspire and prepare you for and during life's challenges.



**Carole Pasqueretta Capella 2002**, Ringwood, N.J., was recently promoted to Associate Director, Marketing & Commercial Operations at her company, Glenmark

Pharmaceuticals. She has been with Glenmark, based in Mahwah, N.J., for five years. Outside of work, she loves spending time with her husband of seven years, Pete; her son, Hunter, 17 months; and their two dogs.

**Anitra Canty Louis 2003 and Paul A. Louis 2004** will appear on BYU-TV's "Relative Race," beginning Sept. 22. You can see an interview that BYU-TV did with the couple on the "Relative Face" Facebook page.

**AnDrew Keever 2006**, Stevensville, Md., was inducted into the Greensboro College Athletics Hall of Fame on April 13, 2019, for his accomplishments in baseball from 2003 to 2006.

**Robin Gardner Robertson 2007**, Madison, N.C., retired from Greensboro College as the assistant registrar in June 2019.

**Alison Clayton 2008**, Durham, N.C., is a finalist on StandUP NBC.



**Maurio Hines 2008** performed the role of Remus in the Greensboro College Opera Workshop's performance of Scott Joplin's "Treemonisha" in February 2019. He will be the understudy for the role of Nelson in The Metropolitan Opera's 2019-2020 production of "Porgy and Bess."

**Dr. Timothy P. Leyson 2008**, Santa Clara, Calif., received his Doctorate in Education from Arizona State University and has started a new role there within the Office of Housing and Residence Life as an Associate Director of Residence Life, overseeing Residential Education Initiatives, Campus Living Assessment, and Student Conduct administration. Leyson has relocated to the San Francisco Bay area and would love to connect with other Greensboro College alums!

**Aaron J. Weibe 2008**, relocated to Summerfield, N.C., last year after serving 10 years in the U.S. Air Force and completing a three-year tour in Tokyo with Air Force Public Affairs and the U.S. Air Force Band of the Pacific, where he performed hundreds of concerts as a guitarist for audiences across Japan, Australia, Vietnam, Singapore, and South Korea. During that time, he also completed a Master of Arts in Communication from Johns Hopkins University with concentrations in Digital Communications and Public & Media Relations, and is currently in his final semester of his second undergraduate degree, in Spanish, at Arizona State University. Aaron now leads communication and engagement efforts for a nonprofit serving the Cooperative Extension System across the nation.

**Heather Teague Sloan 2009**, Greensboro, N.C., received an M.A. in Liberal Arts from Southern New Hampshire University.

**Brock Crowder 2010**, Kinston, N.C., has become a youth pastor and football coach for the Bethel Christian Academy.

**Brock Elder 2011**, Randleman, N.C., was inducted into the Greensboro College Athletics Hall of Fame April 13, 2019, for his success as a member of the men's golf team from 2006 to 2011.

**Becca Pink 2012**, Cary, N.C., was inducted into the Greensboro College Athletics Hall of Fame on April 13, 2019, for her play as a member of the softball team from 2009 to 2012.

**Justin Weaks 2012** visited with theatre majors this spring to discuss his career as a professional actor.

**Wyatt S. Clay 2014**, Lovettsville, Va., is now working as a Cloud Solutions Advisor with Pax8. He previously served as a Cloud Generation Specialist.

**Mark Exline 2014**, Cocoa, Fla., has joined the staff at MTH Theatre at Crown Center in Kansas City, Mo., as the Production Manager/Technical Coordinator.

**Abby Ariosa Martin 2014**, Greensboro, N.C., has joined the Greensboro College staff as a residence hall director.

**Taylor Babb 2015**, Burlington, N.C., who was selected as the 2019 Young Alumni Recipient Award winner, began teaching math at Piedmont Classical High School in Greensboro in August 2019.

**Russell Jones 2015**, High Point, N.C., is the band director at High Point Christian Academy.



**Kaleigh Hemstock 2016**, Greensboro, N.C., received an M.S. in Higher Education Administration in December 2018. She has now joined the staff of High Point University as a Student Success Coach.

**Keya Strudwick 2016**, Richmond, Va., is working as a compliance auditor for Satori Solutions.

**Kelsie Meador 2018**, Reidsville, N.C., is working as a teacher with Rockingham County Schools.

**Darrah Roberson 2018**, Greensboro, N.C., is working as the facility manager at Country Kennel.



**Felecia Broadnax Sims 1994**, Pleasant Garden, N.C., returned to campus in February to perform the role of Monisha in the Music Department Opera Workshop's performance of Scott Joplin's "Treemonisha."



**Kush Hoxha 2003** returned to campus this spring to talk to theatre majors about his experience as a professional actor, while visiting North Carolina for the screening of his movie "Cold November" at Winston-Salem's RiverRun International Film Festival. Kush also received the Annual Achievement Award for a Kosovan filmmaker at the 2019 Prishtina International Film Festival.





**Alicia Helms 2018** is serving as Gallery Director Assistant aboard numerous cruise lines carrying the commissioned art represented by Park West Galleries of Michigan and Miami.



**Destiney Allen 2019**, Lincolnton, N.C., was named the Director of Alumni Giving and Programs in the Advancement Department of Greensboro College.



**Allie Cipoletti 2019**, Eden, N.C., has been accepted into Walt Disney's program starting January of 2020. She has been accepted into the role of Bibbidi Bobbidi Boutique/Pirate League.



**Adelaide Elliott 2019**, Greensboro, N.C., was recently named web editor for Casual Living.



**MaKayla Humphreys 2019**, Liberty, N.C., was named Admissions Administrative Assistant in the Office of Admissions at Greensboro College.

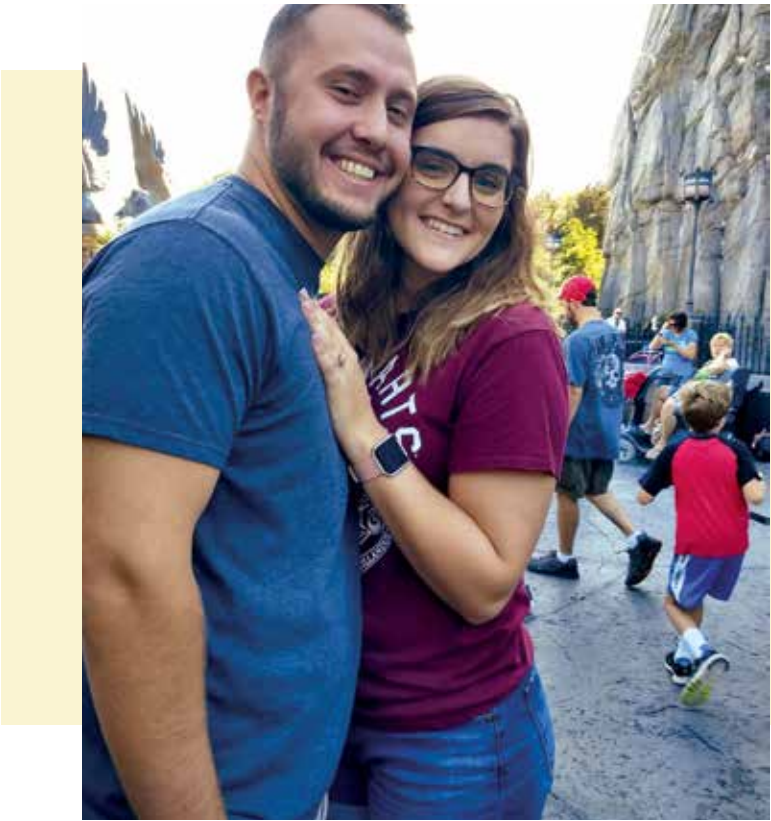

ENGAGEMENT

**Liz Widenhouse 2015** and **Dustin Minnick 2016** became engaged in November 2018. Dustin is studying chiropractic medicine at Palmer College in Port Orange, Fla., and Liz is in physician assistant school at High Point University in High Point, N.C.



MARRIAGES

**Samuel Brittain Leslie 2016**, Greensboro, N.C., married Sarah Holt Forman on Saturday, Nov. 10, 2018, in Finch Chapel on the campus of Greensboro College. The Rev. Dr. Robert Brewer, Greensboro College chaplain and assistant professor of religion, officiated at the wedding. The reception was held in Lea Center of Main Building.

**Faith Hood Denham 2018** and **Matthew Denham 2018**, Kings Mountain, N.C., (pictured) were married in September 2018, and reported having a successful first year of teaching in Gaston and Mecklenburg Counties.

BIRTHS

**MaKayla Humphreys 2019**, Liberty, N.C., and her fiancé, Dustin Caulder, welcomed their new baby boy, Lane Allan Caulder (pictured), to the world on May 16, 2019.

**Jamie Trout Smothers 2006**, Browns Summit, and her husband, Hunter Smothers, welcomed their new baby girl, Charlotte Josephine Smothers, to the world on March 31, 2019.





DEATHS

**Sarah Massey Armstrong 1939** passed away Nov. 14, 2018.  
**Jane Herring Wooten 1939** passed away Dec. 23, 2018.  
**Lillie Brown Perry 1940** passed away Dec. 29, 2018.  
**Elizabeth Gibson Tysor 1941** passed away Sept. 17, 2018.  
**Helen Craven Wheeler 1941** passed away Oct. 11, 2018.  
**Janella Kirk 1942** passed away Nov. 29, 2018.  
**Dorothy Mills Strawcutter 1943** passed away Oct. 20, 2018.  
**Edith Jones Robertson 1943** passed away April 23, 2018.  
**Martha Mitchell Campbell 1944** passed away May 13, 2019.  
**Virginia Hurt Breedon 1945** passed away July 14, 2019.  
**Mary Baker Fulford 1945** passed away April 25, 2019.  
**Margaret Weldon Jones 1945** passed away Nov. 28, 2018.  
**Ellenor French Lorman 1945** passed away Feb. 15, 2019.  
**Joan Peeler Raykes 1945** passed away March 29, 2019.  
**Julia Owen Silver 1945** passed away Aug. 13, 2019.  
**Keith Pope Webb 1945** passed away June 26, 2018.  
**Britt Davis Griffin 1946** passed away Sept. 20, 2019.  
**Della Lee Fizer Jamieson 1946** passed away May 5, 2019.  
**Dot Bunting Taylor 1946** passed away June 1, 2019.  
**Ann Spargo Withers 1946** passed away March 27, 2018.  
**Evelyn Thompson Berrier 1947** passed away Feb. 11, 2019.  
**Martha Brady Bruton 1947** passed away Nov. 17, 2018.  
**Ruth Hill Easter 1947** passed away May 23, 2019.  
**Martha Hedrick Godwin 1947** passed away Dec. 28, 2018.  
**Julia McLurd Harvey 1947** passed away July 1, 2019.  
**Margaret Dameron Hatchett 1948** passed away Sept. 4, 2019.  
**Rebecca Royall Hill 1948** passed away June 25, 2018.  
**Ruth Sockwell Teague 1948** passed away March 23, 2019.  
**Rebecca Raper Austin 1949** passed away Nov. 11, 2018.  
**Margie Stoltz Eller 1949** passed away Sept. 1, 2019.  
**Ruth Harrill Middleton 1949** passed away Feb. 6, 2019.  
**Margaret Hartsell Ranson 1949** passed away on May 1, 2019.  
**Ramona Rouse Tucker 1949** passed away Oct. 23, 2018.  
**Dorothy Taylor Chidester 1950** passed away Jan. 20, 2019.  
**Pat Willet Hall 1950** passed away Jan. 14, 2019.  
**Eleanor Simms Fink 1951** passed away Sept. 26, 2018.  
**Jean Tyree Poston 1951** passed away Aug. 19, 2019.  
**Jacquelyn Pollock Carson 1952** passed away Dec. 15, 2018.  
**Aileen Casey Griffin 1952** passed away May 20, 2019.  
**Pauline Walker Cox 1953** passed away June 17, 2017.  
**Margaret Allen Opitz 1953** passed away March 10, 2019.  
**Paula Pegg Schwehm 1953** passed away July 7, 2019.  
**Marilu McGerity Thomas 1953** passed away Jan. 5, 2019.  
**Edna Stokes Joyner 1954** passed away Jan. 30, 2019.

**Eleanor Stewart Gentry 1955** passed away June 12, 2018.  
**Martha Glosson Howard 1955** passed away on June 25, 2019.  
**Helen Harwood McLendon 1955** passed away Sept. 26, 2018.  
**Shirley Seagroves Johnson 1956** passed away Feb. 3, 2019.  
**Rebecca Wallace Brown 1958** passed away March 17, 2019.  
**Anita Cross Medlin 1959** passed away July 25, 2019.  
**Fredda Thompson Peele 1959** passed away Sept. 16, 2018.  
**Margaret Mitchell Baugher 1960** passed away Jan. 12, 2018.  
**Mary Helen Burgess Grimes 1960** passed away July 9, 2019.  
**Helen W. Neubauer 1960** passed away Aug. 31, 2019.  
**Dr. Barbara McCauley Tapscott 1960** passed away Aug. 4, 2019.  
**Carolyn Harris Conarroe 1961** passed away Nov. 28, 2018.  
**Linda Brymer Lucas 1961** passed away Jan. 25, 2019.  
**Esther Ann Buchanan McGinnis 1961** passed away Aug. 5, 2019.  
**Brenda Hay Tipton 1962** passed away March 11, 2019.  
**Sondra Thompson Welles 1962** passed away Nov. 13, 2018.  
**Nancy Wilkins Arrington 1963** passed away Jan. 6, 2019.  
**Brenda Womble Atkins 1963** passed away Feb. 15, 2019.  
**Charles W. Kivett Jr. 1966** passed away May 19, 2019.  
**Hundley Philpott Lowe 1966** passed away Nov. 22, 2018.  
**Anne Plaster Misenheimer 1966** passed away July 23, 2019.  
**The Rev. William B. Wombough 1966** passed away Dec. 8, 2018.  
**Helen Harris Rasmussen 1967** passed away June 24, 2019.  
**Frances Gaskins Coggin 1968** passed away Oct. 30, 2018.  
**Gary W. Gaupp 1973** passed away Nov. 12, 2018.  
**Dale Johnson 1974** passed away Aug. 14, 2019.  
**Marlana Leonard Clodfelter 1978** passed away Jan. 11, 2019.  
**Peggy J. Cockerham 1978** passed away Nov. 13, 2018.  
**David A. Reaves 1980** passed away Feb. 18, 2019.  
**John W. Dickens 1986** passed away July 18, 2019.  
**Cynthia A. Lyon 1987** passed away May 19, 2019.  
**Donna Wishon Munday 2001** passed away Sept. 2, 2018.  
**Alexander W. Vander Hoff 2014** passed away Nov. 14, 2018.  
**Matthew R. Ellis 2020**, a rising senior theatre student, passed away June 24, 2019.

SYMPATHY EXTENDED TO

**Dorothy Stoltz Brogan 1947** in the passing of her sister, **Margie Stoltz Eller 1949**, on Sept. 1, 2019.  
**Mary Martin Hamlin 1947** in the passing of her cousin, **Rebecca Raper Austin 1949**, on Nov. 11, 2018.  
**Ellen Brown Otterbourg 1948** in the passing of her sister, **Lillie Brown Perry 1940**, on Dec. 29, 2018.  
**Barbara Lee Spencer 1953** in the passing of her husband, Don Spencer, on Jan. 12, 2019.  
**Betty Williford Yancey 1954** in the passing of her husband, Dr. Ed Yancey, on July 30, 2019.  
**Helen Turlington Rawls 1955** in the passing of her husband, Dr. William C. “Bill” Rawls, on April 4, 2019.  
**Betty Kanipe Revsin-Watson 1959** in the passing of her sister, **Rebecca Kanipe Humelsine 1974**, on April 24, 2019.  
**Mary Emma Thompson Dryden 1961** in the passing of her sister, **Fredda Thompson Peele 1959**, on Sept. 16, 2018.  
**Sue Wallace Long 1961** in the passing of her sister, **Rebecca Wallace Brown ’58**, on March 17, 2019.  
**Robert T. Atkins 1963** in the passing of his wife, **Brenda Womble Atkins 1963**, on Feb. 15, 2019.  
**Jennette Thomas Gunter 1963** in the passing of her husband, Fred Gunter, on Aug. 14, 2018.  
**Josephine Gibson Fisher 1964** in the passing of her aunt, **Elizabeth Gibson Tysor 1941**, on Sept. 17, 2018.  
**Patsy Hough Stein 1965** in the passing of her husband, Kurt Stein, on May 25, 2019.  
**Anne Hamilton Terry 1966** in the passing of her cousin, **Shirley Seagroves Johnson 1956**, on Feb. 3, 2019.  
**Barry A. Cain 1967** in the passing of his partner, Ennis Milton Owens Jr., on Nov. 6, 2017.  
**Nancy Sasser Kivett 1967** in the passing of her husband, **Charles W. Kivett Jr. 1966**, on May 19, 2019.  
**Judith Ward Burwell 1968** in the passing of her husband, Lewis Carter Burwell III, on Feb. 24, 2018.  
**Beverly Peacock Crotts 1968** in the passing of her husband, Steve Crotts, on September 27, 2019.  
**Carolyn Wallace Peel 1968** in the passing of her sister, **Rebecca Wallace Brown 1958**, on March 17, 2019.  
**Martha Thompson Eakes 1969** in the passing of her aunt, **Evelyn Thompson Berrier 1947**, on Feb. 11, 2019.  
**Marjorie Gibson Whitlock 1969** in the passing of her aunt, **Elizabeth Gibson Tysor 1941**, on Sept. 17, 2018.  
**Susan Jamieson Maguire 1971** in the passing of her mother, **Della Lee Fizer Jamieson 1946**, on May 5, 2019.  
**Susan Brogan Hope 1972** in the passing of her aunt, **Margie Stoltz Eller 1949**, on Sept. 1, 2019.  
**James M. Jamieson 1972** in the passing of his aunt, **Della Lee Fizer Jamieson 1946**, on May 5, 2019.  
**Anne Gibson Tang 1972** in the passing of her aunt, **Elizabeth Gibson Tysor 1941**, on Sept. 17, 2018.  
**Shirley Nunn Kirkman 1973** in the passing of her husband, **Dale Johnson 1974**, on Aug. 14, 2019.  
**Lea Spencer Kirkman 1978** in the passing of her father, Don Spencer, on Jan. 12, 2019.  
**Betty Lael “Bet” Yancey 1980** in the passing of her father, Ed Yancey, on July 30, 2019.  
**Heather Tapscott ’12** in the passing of her grandmother, **Dr. Barbara McCauley Tapscott 1960**, on Aug. 4, 2019.



*Please note that every attempt has been made to ensure the accuracy of information. Please call 336-272-7102, ext. 5403, or email alumni@greensboro.edu with any corrections.*





Photo: Jeff Pride

Greensboro College

### GREENSBORO COLLEGE UNVEILS NEW ATHLETICS LOGO DURING 24-HOUR FUNDRAISER



**GREENSBORO COLLEGE** unveiled a new athletics logo this past spring as part of on-campus celebration of the college’s annual Give4GC 24-hour day of giving.

“In a liberal-arts institution as old as this, some things never change because they are our ethos; they are in our DNA and always will be,” President Lawrence D. Czarda, Ph.D., told a crowd of about 200 students, faculty and staff gathered outside Main Building. “But as times change, so do the styles and tastes of the generation entering college, and so our brand must evolve.”

The new logo and spirit marks replace logos that had been used for more than 20 years.

“I want to reassure you all that we are still One Pride, our logo will still depict a lion and lioness, and our main color will still be green – in fact, that green color will be standardized,” outgoing

Director of Athletics Bryan Galuski said. “But the new logo is more modern looking. It presents Leo and Leona as equals, in the spirit of this college’s long tradition of equal opportunity. And we think it’ll be more fun.”

The crowd whooped and applauded when the new logo was revealed.

“We are proud of our new athletic branding and excited about the visibility they will give us in Greensboro and in the USA South Conference,” said Jena Cabe Miller ‘13, the athletic department’s senior woman administrator.

The college’s athletics department, the offices of Marketing and Communications, and Department of Student Development cooperated on the project with input from students, faculty, staff and alumni. A Florida-based firm, Lure Design, assisted with the logo and spirit mark design.

**Tru**  
By Jay Presson Allen  
Directed By Wm. Perry Morgan  
GREENSBORO COLLEGE THEATRE  
Answered Prayers?  
**Jan. 10 - 12**  
815 W. Market St.  
Call 336-217-7220 for tickets or purchase upon arrival.

**Yankee Tavern**  
By Steven Dietz  
Directed by Rodney Arters  
GREENSBORO COLLEGE THEATRE  
"What you don't know, can hurt you"  
**Jan. 30th - Feb 2nd**  
815 W. Market St.  
Call 336-217-7220 for tickets or purchase upon arrival.

**Runaways**  
By Elizabeth Swados  
Directed by Wm. Perry Morgan  
GREENSBORO COLLEGE THEATRE  
Run to Survive  
**April 16 - 19**  
815 W. Market St.  
Call 336-217-7220 for tickets or purchase upon arrival.

## FALL 2019/SPRING 2020 CALENDAR OF EVENTS

- NOV. 21-DEC. 6:** Art Exhibit: Fall Student Art Show
- DEC. 3:** Chamber Singers and Brass Ensemble  
Holiday Concert Jazz Ensemble Concert
- DEC. 8:** 54th Annual Festival of Lessons & Carols
- DEC. 18:** Offices close at 5 p.m. for semester break, reopening 8:30 a.m. Thursday, Jan. 2.
- JAN. 10-12:** GC Theatre: “Tru”
- JAN. 16-FEB. 21:** Art Exhibit: Anna P. Rogers
- JAN. 30-FEB 2:** GC Theatre: “Yankee Tavern”
- FEB. 6:** Board of Trustees meeting
- FEB. 21:** Colloquium: “Wise Adventures in Economic Thinking: Government vs. the Market”
- FEB. 27:** GC Live!
- MARCH 9-13:** Spring break
- MARCH 26-27:** Opera Workshop: Opera Buffet
- APRIL 1:** 4th Annual Give4GC!

- APRIL 2:** Musicians’ Honors Convocation
- APRIL 3:** Colloquium: “The Wisdom of Shark Research”
- APRIL 5:** Student Academic Awards Convocation
- APRIL 16-19:** GC Theatre: “Runaways”
- APRIL 19:** Spring Choral Concert
- APRIL 20:** Spring Jazz Ensemble Concert
- APRIL 23:** Showcase Day
- APRIL 30:** Board of Trustees meeting
- MAY 8:** Baccalaureate/Cap & Gown Ceremony
- MAY 9:** Commencement

THIS CALENDAR IS PRELIMINARY.  
CHECK THE WEBSITE CALENDAR FOR  
DETAILS AND UPDATES AT  
[GREENSBORO.EDU/EVENTS](https://www.greensboro.edu/events)





815 W. Market St.  
Greensboro, North Carolina, 27401

[www.greensboro.edu](http://www.greensboro.edu)

---

Non-Profit Org.

---

US Postage Paid

---

Greensboro, NC

---

Permit 59

---

# SAVE THE DATE: **HOMECOMING 2020**

## FRIDAY-SATURDAY, SEPT. 25-26, 2020

Starting in Fall 2020, we are going to hold one big annual party weekend of events, combining fall Homecoming and spring Alumni Reunion weekends on campus for one

# **BIG CELEBRATION**

[greensboro.edu/alumni/alumni-events](http://greensboro.edu/alumni/alumni-events)

